[illegible]

[illegible]

[illegible]

[illegible]

[illegible]

[illegible]

Contents and Accessories

1. Frame (back)
2. Fan
3. Frame (face)
4. Crystal screen cover
5. Safety orange line
6. Safety green mark
7. Ergonomic design handle
8. Frame fastener
9. Frame hinge
10. Frame hinge fastener
11. Wire connector
12. Small backlight warm/cool switch
13. Main power switch and audio jacks
14. Brake bar
15. Frame grooves
16. Right (HDMI) frame rail (only on the right)
17. Automatic frame bar power switch
18. Frame mounting screws
19. Fan speed sensor (2 sensors)
20. Analog video indicator light
21. Frame grooves cap
22. Brake cap
23. Power plug and fuse (5x20, 2x20)
24. Fan
25. Fan plug
26. Wheels
27. Protective sticker
28. Protective sticker (back/right)

Table of Contents

Safety instructions 3
Lumiere Warnings 4
Installation and storage 4
Start up 5
Analog 10
Wiring 14
Maintenance 15
Customer service 15
Problems and solutions 15
Lumiere App 3.0.0 16
Technical information 16
Lumiere Control Remote
Hi-Bright Strobe and Details 17

[illegible]

Installation and storage

Installing garment hanging system

- [illegible]
- [illegible] (A)
- [illegible] (B)
- [illegible] (C)
- [illegible]
- [illegible]
- [illegible]
- [illegible]
- [illegible]

Regulating the spindle

- [illegible]
- [illegible]
- [illegible]
- [illegible]
- [illegible]
- [illegible]
- [illegible]
- [illegible]

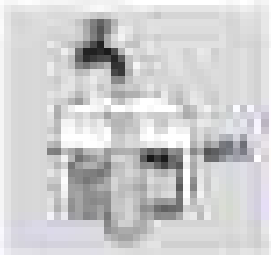

When you need to recall

[illegible]

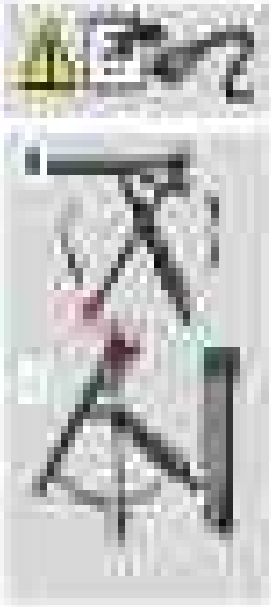

Storage and cleaning

- [illegible]
- [illegible]
- [illegible]
- [illegible]
- [illegible]
- [illegible]

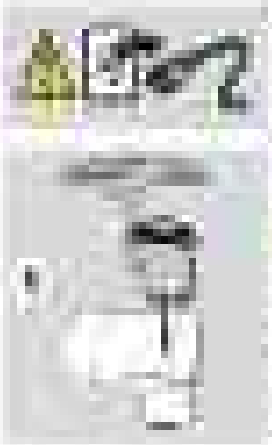

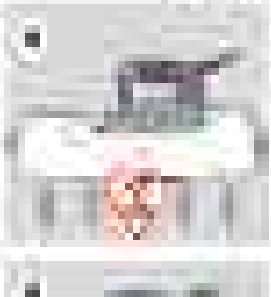

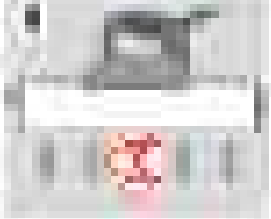

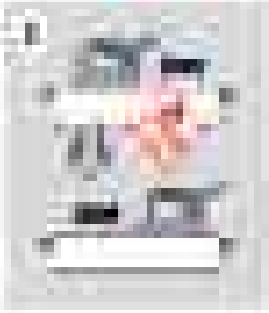

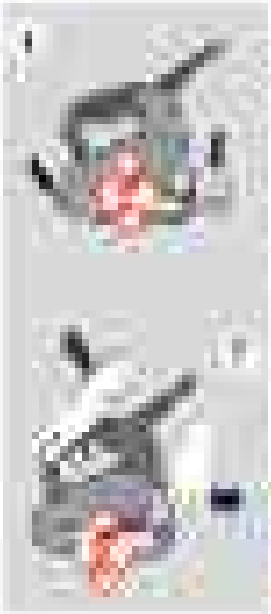

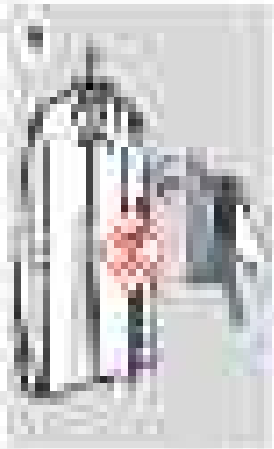

Wearing / handling an

[illegible]

WARNING: [illegible]

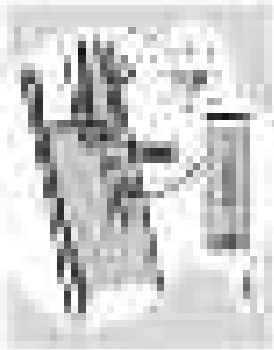

12 Sling

Fasten lower cuffs on legs (Straightening aids)

[illegible]

Move to 12 Sleeping aids (Pt)

- [illegible]
- [illegible]
- [illegible]

Maintenance

[illegible]

WARNING [illegible]

[illegible]

[illegible]

Cleaning the [illegible]

[illegible]

[illegible]

[illegible]

Care [illegible]

[illegible]

- [illegible]
- [illegible]
- [illegible]

[illegible]

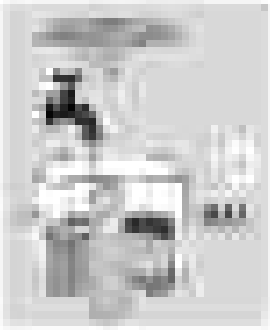

Setting the clean generator (optional use)

[illegible]

WARNING: [illegible] remove a clean [illegible] before ...

[illegible]

- [illegible]
- [illegible]
- [illegible]
- [illegible]
- [illegible]
- [illegible]
- [illegible]

Customer Service

[illegible]

IMPORTANT: [illegible]

Purchase and service

When ordering from our website, Customer Agreement, please read the following rules:

	Approve	Holy water	Friendly
[illegible]	[illegible]	[illegible]	[illegible]
[illegible]	[illegible]	[illegible]	[illegible]
[illegible]	[illegible]	[illegible] [illegible] [illegible]	[illegible] [illegible] [illegible]

	Approve	Holy water	Friendly
[illegible]	[illegible]	[illegible] [illegible]	[illegible] [illegible]
[illegible]	[illegible]	[illegible] [illegible] [illegible]	[illegible] [illegible]

	Approve	Holy water	Friendly
[illegible]	[illegible]	[illegible]	[illegible]
[illegible]	[illegible]	[illegible]	[illegible] [illegible]

[illegible] Customer Service requirements:

[illegible]

[illegible]

	Question	Answer	Other information
[illegible]	[illegible]	[illegible]	[illegible]
[illegible]	[illegible]	[illegible]	[illegible]
[illegible]	[illegible]	[illegible]	[illegible]

Technical information

Technical characteristics

	[illegible]	[illegible]
[illegible]	[illegible]	[illegible]
[illegible]	[illegible]	[illegible]
[illegible]	[illegible]	[illegible]
[illegible]	[illegible]	[illegible]
[illegible]	[illegible]	[illegible]
[illegible]	[illegible]	[illegible]
[illegible]	[illegible]	[illegible]
[illegible]	[illegible]	[illegible]
[illegible]	[illegible]	[illegible]
[illegible]	[illegible]	[illegible]

Indicative. Processing [illegible]

[illegible]

[illegible]

1. [illegible]

[illegible]

[illegible]

- [illegible]
- [illegible]
- [illegible]
- [illegible]
- [illegible]

[illegible]

1. [illegible]
2. [illegible]
3. [illegible]
4. [illegible]
5. [illegible]
6. [illegible]
7. [illegible]
8. [illegible]

2. [illegible]

[illegible]

[illegible]

3. [illegible]

[illegible]

[illegible]

- [illegible]
- [illegible]
- [illegible]

[illegible]

1. [illegible]
2. [illegible]
3. [illegible]

[illegible]

[illegible]

[illegible]

4. [illegible]

[illegible]

[illegible]

5. [illegible]

[illegible]

[illegible]

6. [illegible]

[illegible]

[illegible]

[illegible]

[illegible]

[illegible]

IMPORTANTES CONSIGNES DE SÉCURITÉ

[illegible]

[illegible]

[illegible]

1. [illegible]
2. [illegible]
3. [illegible]
4. [illegible]
5. [illegible]
6. [illegible]
7. [illegible]
8. [illegible]
9. [illegible]
10. [illegible]
11. [illegible]
12. [illegible]
13. [illegible]
14. [illegible]
15. [illegible]
16. [illegible]
17. [illegible]
18. [illegible]
19. [illegible]
20. [illegible]
21. [illegible]
22. [illegible]
23. [illegible]
24. [illegible]
25. [illegible]
26. [illegible]
27. [illegible]
28. [illegible]
29. [illegible]
30. [illegible]
31. [illegible]
32. [illegible]
33. [illegible]
34. [illegible]
35. [illegible]
36. [illegible]
37. [illegible]
38. [illegible]
39. [illegible]
40. [illegible]
41. [illegible]
42. [illegible]
43. [illegible]
44. [illegible]
45. [illegible]
46. [illegible]
47. [illegible]
48. [illegible]
49. [illegible]
50. [illegible]
51. [illegible]
52. [illegible]
53. [illegible]
54. [illegible]
55. [illegible]
56. [illegible]
57. [illegible]
58. [illegible]
59. [illegible]
60. [illegible]
61. [illegible]
62. [illegible]
63. [illegible]
64. [illegible]
65. [illegible]
66. [illegible]
67. [illegible]
68. [illegible]
69. [illegible]
70. [illegible]
71. [illegible]
72. [illegible]
73. [illegible]
74. [illegible]
75. [illegible]
76. [illegible]
77. [illegible]
78. [illegible]
79. [illegible]
80. [illegible]
81. [illegible]
82. [illegible]
83. [illegible]
84. [illegible]
85. [illegible]
86. [illegible]
87. [illegible]
88. [illegible]
89. [illegible]
90. [illegible]
91. [illegible]
92. [illegible]
93. [illegible]
94. [illegible]
95. [illegible]
96. [illegible]
97. [illegible]
98. [illegible]
99. [illegible]
100. [illegible]
101. [illegible]
102. [illegible]
103. [illegible]
104. [illegible]
105. [illegible]
106. [illegible]
107. [illegible]
108. [illegible]
109. [illegible]
110. [illegible]
111. [illegible]
112. [illegible]
113. [illegible]
114. [illegible]
115. [illegible]
116. [illegible]
117. [illegible]
118. [illegible]
119. [illegible]
120. [illegible]
121. [illegible]
122. [illegible]
123. [illegible]
124. [illegible]
125. [illegible]
126. [illegible]
127. [illegible]
128. [illegible]
129. [illegible]
130. [illegible]
131. [illegible]
132. [illegible]
133. [illegible]
134. [illegible]
135. [illegible]
136. [illegible]
137. [illegible]
138. [illegible]
139. [illegible]
140. [illegible]
141. [illegible]
142. [illegible]
143. [illegible]
144. [illegible]
145. [illegible]
146. [illegible]
147. [illegible]
148. [illegible]
149. [illegible]
150. [illegible]
151. [illegible]
152. [illegible]
153. [illegible]
154. [illegible]
155. [illegible]
156. [illegible]
157. [illegible]
158. [illegible]
159. [illegible]
160. [illegible]
161. [illegible]
162. [illegible]
163. [illegible]
164. [illegible]
165. [illegible]
166. [illegible]
167. [illegible]
168. [illegible]
169. [illegible]
170. [illegible]
171. [illegible]
172. [illegible]
173. [illegible]
174. [illegible]
175. [illegible]
176. [illegible]
177. [illegible]
178. [illegible]
179. [illegible]
180. [illegible]
181. [illegible]
182. [illegible]
183. [illegible]
184. [illegible]
185. [illegible]
186. [illegible]
187. [illegible]
188. [illegible]
189. [illegible]
190. [illegible]
191. [illegible]
192. [illegible]
193. [illegible]
194. [illegible]
195. [illegible]
196. [illegible]
197. [illegible]
198. [illegible]
199. [illegible]
200. [illegible]
201. [illegible]
202. [illegible]
203. [illegible]
204. [illegible]
205. [illegible]
206. [illegible]
207. [illegible]
208. [illegible]
209. [illegible]
210. [illegible]
211. [illegible]
212. [illegible]
213. [illegible]
214. [illegible]
215. [illegible]
216. [illegible]
217. [illegible]
218. [illegible]
219. [illegible]
220. [illegible]
221. [illegible]
222. [illegible]
223. [illegible]
224. [illegible]
225. [illegible]
226. [illegible]
227. [illegible]
228. [illegible]
229. [illegible]
230. [illegible]
231. [illegible]
232. [illegible]
233. [illegible]
234. [illegible]
235. [illegible]
236. [illegible]
237. [illegible]
238. [illegible]
239. [illegible]
240. [illegible]
241. [illegible]
242. [illegible]
243. [illegible]
244. [illegible]
245. [illegible]
246. [illegible]
247. [illegible]
248. [illegible]
249. [illegible]
250. [illegible]
251. [illegible]
252. [illegible]
253. [illegible]
254. [illegible]
255. [illegible]
256. [illegible]
257. [illegible]
258. [illegible]
259. [illegible]
260. [illegible]
261. [illegible]
262. [illegible]
263. [illegible]
264. [illegible]
265. [illegible]
266. [illegible]
267. [illegible]
268. [illegible]
269. [illegible]
270. [illegible]
271. [illegible]
272. [illegible]
273. [illegible]
274. [illegible]
275. [illegible]
276. [illegible]
277. [illegible]
278. [illegible]
279. [illegible]
280. [illegible]
281. [illegible]
282. [illegible]
283. [illegible]
284. [illegible]
285. [illegible]
286. [illegible]
287. [illegible]
288. [illegible]
289. [illegible]
290. [illegible]
291. [illegible]
292. [illegible]
293. [illegible]
294. [illegible]
295. [illegible]
296. [illegible]
297. [illegible]
298. [illegible]
299. [illegible]
300. [illegible]
301. [illegible]
302. [illegible]
303. [illegible]
304. [illegible]
305. [illegible]
306. [illegible]
307. [illegible]
308. [illegible]
309. [illegible]
310. [illegible]
311. [illegible]
312. [illegible]
313. [illegible]
314. [illegible]
315. [illegible]
316. [illegible]
317. [illegible]
318. [illegible]
319. [illegible]
320. [illegible]
321. [illegible]
322. [illegible]
323. [illegible]
324. [illegible]
325. [illegible]
326. [illegible]
327. [illegible]
328. [illegible]
329. [illegible]
330. [illegible]
331. [illegible]
332. [illegible]
333. [illegible]
334. [illegible]
335. [illegible]
336. [illegible]
337. [illegible]
338. [illegible]
339. [illegible]
340. [illegible]
341. [illegible]
342. [illegible]
343. [illegible]
344. [illegible]
345. [illegible]
346. [illegible]
347. [illegible]
348. [illegible]
349. [illegible]
350. [illegible]
351. [illegible]
352. [illegible]
353. [illegible]
354. [illegible]
355. [illegible]
356. [illegible]
357. [illegible]
358. [illegible]
359. [illegible]
360. [illegible]
361. [illegible]
362. [illegible]
363. [illegible]
364. [illegible]
365. [illegible]
366. [illegible]
367. [illegible]
368. [illegible]
369. [illegible]
370. [illegible]
371. [illegible]
372. [illegible]
373. [illegible]
374. [illegible]
375. [illegible]
376. [illegible]
377. [illegible]
378. [illegible]
379. [illegible]
380. [illegible]
381. [illegible]
382. [illegible]
383. [illegible]
384. [illegible]
385. [illegible]
386. [illegible]
387. [illegible]
388. [illegible]
389. [illegible]
390. [illegible]
391. [illegible]
392. [illegible]
393. [illegible]
394. [illegible]
395. [illegible]
396. [illegible]
397. [illegible]
398. [illegible]
399. [illegible]
400. [illegible]
401. [illegible]
402. [illegible]
403. [illegible]
404. [illegible]
405. [illegible]
406. [illegible]
407. [illegible]
408. [illegible]
409. [illegible]
410. [illegible]
411. [illegible]
412. [illegible]
413. [illegible]
414. [illegible]
415. [illegible]
416. [illegible]
417. [illegible]
418. [illegible]
419. [illegible]
420. [illegible]
421. [illegible]
422. [illegible]
423. [illegible]
424. [illegible]
425. [illegible]
426. [illegible]
427. [illegible]
428. [illegible]
429. [illegible]
430. [illegible]
431. [illegible]
432. [illegible]
433. [illegible]
434. [illegible]
435. [illegible]
436. [illegible]
437. [illegible]
438. [illegible]
439. [illegible]
440. [illegible]
441. [illegible]
442. [illegible]
443. [illegible]
444. [illegible]
445. [illegible]
446. [illegible]
447. [illegible]
448. [illegible]
449. [illegible]
450. [illegible]
451. [illegible]
452. [illegible]
453. [illegible]
454. [illegible]
455. [illegible]
456. [illegible]
457. [illegible]
458. [illegible]
459. [illegible]
460. [illegible]
461. [illegible]
462. [illegible]
463. [illegible]
464. [illegible]
465. [illegible]
466. [illegible]
467. [illegible]
468. [illegible]
469. [illegible]
470. [illegible]
471. [illegible]
472. [illegible]
473. [illegible]
474. [illegible]
475. [illegible]
476. [illegible]
477. [illegible]
478. [illegible]
479. [illegible]
480. [illegible]
481. [illegible]
482. [illegible]
483. [illegible]
484. [illegible]
485. [illegible]
486. [illegible]
487. [illegible]
488. [illegible]
489. [illegible]
490. [illegible]
491. [illegible]
492. [illegible]
493. [illegible]
494. [illegible]
495. [illegible]
496. [illegible]
497. [illegible]
498. [illegible]
499. [illegible]
500. [illegible]
501. [illegible]
502. [illegible]
503. [illegible]
504. [illegible]
505. [illegible]
506. [illegible]
507. [illegible]
508. [illegible]
509. [illegible]
510. [illegible]
511. [illegible]
512. [illegible]
513. [illegible]
514. [illegible]
515. [illegible]
516. [illegible]
517. [illegible]
518. [illegible]
519. [illegible]
520. [illegible]
521. [illegible]
522. [illegible]
523. [illegible]
524. [illegible]
525. [illegible]
526. [illegible]
527. [illegible]
528. [illegible]
529. [illegible]
530. [illegible]
531. [illegible]
532. [illegible]
533. [illegible]
534. [illegible]
535. [illegible]
536. [illegible]
537. [illegible]
538. [illegible]
539. [illegible]
540. [illegible]
541. [illegible]
542. [illegible]
543. [illegible]
544. [illegible]
545. [illegible]
546. [illegible]
547. [illegible]
548. [illegible]
549. [illegible]
550. [illegible]
551. [illegible]
552. [illegible]
553. [illegible]
554. [illegible]
555. [illegible]
556. [illegible]
557. [illegible]
558. [illegible]
559. [illegible]
560. [illegible]
561. [illegible]
562. [illegible]
563. [illegible]
564. [illegible]
565. [illegible]
566. [illegible]
567. [illegible]
568. [illegible]
569. [illegible]
570. [illegible]
571. [illegible]
572. [illegible]
573. [illegible]
574. [illegible]
575. [illegible]
576. [illegible]
577. [illegible]
578. [illegible]
579. [illegible]
580. [illegible]
581. [illegible]
582. [illegible]
583. [illegible]
584. [illegible]
585. [illegible]
586. [illegible]
587. [illegible]
588. [illegible]
589. [illegible]
590. [illegible]
591. [illegible]
592. [illegible]
593. [illegible]
594. [illegible]
595. [illegible]
596. [illegible]
597. [illegible]
598. [illegible]
599. [illegible]
600. [illegible]
601. [illegible]
602. [illegible]
603. [illegible]
604. [illegible]
605. [illegible]
606. [illegible]
607. [illegible]
608. [illegible]
609. [illegible]
610. [illegible]
611. [illegible]
612. [illegible]
613. [illegible]
614. [illegible]
615. [illegible]
616. [illegible]
617. [illegible]
618. [illegible]
619. [illegible]
620. [illegible]
621. [illegible]
622. [illegible]
623. [illegible]
624. [illegible]
625. [illegible]
626. [illegible]
627. [illegible]
628. [illegible]
629. [illegible]
630. [illegible]
631. [illegible]
632. [illegible]
633. [illegible]
634. [illegible]
635. [illegible]
636. [illegible]
637. [illegible]
638. [illegible]
639. [illegible]
640. [illegible]
641. [illegible]
642. [illegible]
643. [illegible]
644. [illegible]
645. [illegible]
646. [illegible]
647. [illegible]
648. [illegible]
649. [illegible]
650. [illegible]
651. [illegible]
652. [illegible]
653. [illegible]
654. [illegible]
655. [illegible]
656. [illegible]
657. [illegible]
658. [illegible]
659. [illegible]
660. [illegible]
661. [illegible]
662. [illegible]
663. [illegible]
664. [illegible]
665. [illegible]
666. [illegible]
667. [illegible]
668. [illegible]
669. [illegible]
670. [illegible]
671. [illegible]
672. [illegible]
673. [illegible]
674. [illegible]
675. [illegible]
676. [illegible]
677. [illegible]
678. [illegible]
679. [illegible]
680. [illegible]
681. [illegible]
682. [illegible]
683. [illegible]
684. [illegible]
685. [illegible]
686. [illegible]
687. [illegible]
688. [illegible]
689. [illegible]
690. [illegible]
691. [illegible]
692. [illegible]
693. [illegible]
694. [illegible]
695. [illegible]
696. [illegible]
697. [illegible]
698. [illegible]
699. [illegible]
700. [illegible]
701. [illegible]
702. [illegible]
703. [illegible]
704. [illegible]
705. [illegible]
706. [illegible]
707. [illegible]
708. [illegible]
709. [illegible]
710. [illegible]
711. [illegible]
712. [illegible]
713. [illegible]
714. [illegible]
715. [illegible]
716. [illegible]
717. [illegible]
718. [illegible]
719. [illegible]
720. [illegible]
721. [illegible]
722. [illegible]
723. [illegible]
724. [illegible]
725. [illegible]
726. [illegible]
727. [illegible]
728. [illegible]
729. [illegible]
730. [illegible]
731. [illegible]
732. [illegible]
733. [illegible]
734. [illegible]
735. [illegible]
736. [illegible]
737. [illegible]
738. [illegible]
739. [illegible]
740. [illegible]
741. [illegible]
742. [illegible]
743. [illegible]
744. [illegible]
745. [illegible]
746. [illegible]
747. [illegible]
748. [illegible]
749. [illegible]
750. [illegible]
751. [illegible]
752. [illegible]
753. [illegible]
754. [illegible]
755. [illegible]
756. [illegible]
757. [illegible]
758. [illegible]
759. [illegible]
760. [illegible]
761. [illegible]
762. [illegible]
763. [illegible]
764. [illegible]
765. [illegible]
766. [illegible]
767. [illegible]
768. [illegible]
769. [illegible]
770. [illegible]
771. [illegible]
772. [illegible]
773. [illegible]
774. [illegible]
775. [illegible]
776. [illegible]
777. [illegible]
778. [illegible]
779. [illegible]
780. [illegible]
781. [illegible]
782. [illegible]
783. [illegible]
784. [illegible]
785. [illegible]
786. [illegible]
787. [illegible]
788. [illegible]
789. [illegible]
790. [illegible]
791. [illegible]
792. [illegible]
793. [illegible]
794. [illegible]
795. [illegible]
796. [illegible]
797. [illegible]
798. [illegible]
799. [illegible]
800. [illegible]
801. [illegible]
802. [illegible]
803. [illegible]
804. [illegible]
805. [illegible]
806. [illegible]
807. [illegible]
808. [illegible]
809. [illegible]
810. [illegible]
811. [illegible]
812. [illegible]
813. [illegible]
814. [illegible]
815. [illegible]
816. [illegible]
817. [illegible]
818. [illegible]
819. [illegible]
820. [illegible]
821. [illegible]
822. [illegible]
823. [illegible]
824. [illegible]
825. [illegible]
826. [illegible]
827. [illegible]
828. [illegible]
829. [illegible]
830. [illegible]
831. [illegible]
832. [illegible]
833. [illegible]
834. [illegible]
835. [illegible]
836. [illegible]
837. [illegible]
838. [illegible]
839. [illegible]
840. [illegible]
841. [illegible]
842. [illegible]
843. [illegible]
844. [illegible]
845. [illegible]
846. [illegible]
847. [illegible]
848. [illegible]
849. [illegible]
850. [illegible]
851. [illegible]
852. [illegible]
853. [illegible]
854. [illegible]
855. [illegible]
856. [illegible]
857. [illegible]
858. [illegible]
859. [illegible]
860. [illegible]
861. [illegible]
862. [illegible]
863. [illegible]
864. [illegible]
865. [illegible]
866. [illegible]
867. [illegible]
868. [illegible]
869. [illegible]
870. [illegible]
871. [illegible]
872. [illegible]
873. [illegible]
874. [illegible]
875. [illegible]
876. [illegible]
877. [illegible]
878. [illegible]
879. [illegible]
880. [illegible]
881. [illegible]
882. [illegible]
883. [illegible]
884. [illegible]
885. [illegible]
886. [illegible]
887. [illegible]
888. [illegible]
889. [illegible]
890. [illegible]
891. [illegible]
892. [illegible]
893. [illegible]
894. [illegible]
895. [illegible]
896. [illegible]
897. [illegible]
898. [illegible]
899. [illegible]
900. [illegible]
901. [illegible]
902. [illegible]
903. [illegible]
904. [illegible]
905. [illegible]
906. [illegible]
907. [illegible]
908. [illegible]
909. [illegible]
910. [illegible]
911. [illegible]
912. [illegible]
913. [illegible]
914. [illegible]
915. [illegible]
916. [illegible]
917. [illegible]
918. [illegible]
919. [illegible]
920. [illegible]
921. [illegible]
922. [illegible]
923. [illegible]
924. [illegible]
925. [illegible]
926. [illegible]
927. [illegible]
928. [illegible]
929. [illegible]
930. [illegible]
931. [illegible]
932. [illegible]
933. [illegible]
934. [illegible]
935. [illegible]
936. [illegible]
937. [illegible]
938. [illegible]
939. [illegible]
940. [illegible]
941. [illegible]
942. [illegible]
943. [illegible]
944. [illegible]
945. [illegible]
946. [illegible]
947. [illegible]
948. [illegible]
949. [illegible]
950. [illegible]
951. [illegible]
952. [illegible]
953. [illegible]
954. [illegible]
955. [illegible]
956. [illegible]
957. [illegible]
958. [illegible]
959. [illegible]
960. [illegible]
961. [illegible]
962. [illegible]
963. [illegible]
964. [illegible]
965. [illegible]
966. [illegible]
967. [illegible]
968. [illegible]
969. [illegible]
970. [illegible]
971. [illegible]
972. [illegible]
973. [illegible]
974. [illegible]
975. [illegible]
976. [illegible]
977. [illegible]
978. [illegible]
979. [illegible]
980. [illegible]
981. [illegible]
982. [illegible]
983. [illegible]
984. [illegible]
985. [illegible]
986. [illegible]
987. [illegible]
988. [illegible]
989. [illegible]
990. [illegible]
991. [illegible]
992. [illegible]
993. [illegible]
994. [illegible]
995. [illegible]
996. [illegible]
997. [illegible]
998. [illegible]
999. [illegible]
1000. [illegible]

[illegible]

- [illegible]
- [illegible]

[illegible]

[illegible]

[illegible]

[illegible]

[illegible]

[illegible]

[illegible]

[illegible]

1. [illegible]
2. [illegible]
3. [illegible]
4. [illegible]
5. [illegible]
6. [illegible]
7. [illegible]
8. [illegible]
9. [illegible]
10. [illegible]
11. [illegible]
12. [illegible]
13. [illegible]
14. [illegible]
15. [illegible]
16. [illegible]
17. [illegible]
18. [illegible]
19. [illegible]
20. [illegible]
21. [illegible]
22. [illegible]
23. [illegible]
24. [illegible]
25. [illegible]
26. [illegible]
27. [illegible]
28. [illegible]

Índice de contenidos

[illegible] 1
[illegible] 2
[illegible] 3
[illegible] 4
[illegible] 5
[illegible] 6
[illegible] 7
[illegible] 8
[illegible] 9
[illegible] 10
[illegible] 11
[illegible] 12
[illegible] 13
[illegible] 14

[illegible]

[illegible]

- [illegible]
- [illegible]
- [illegible]
- [illegible]
- [illegible]
- [illegible]
- [illegible]
- [illegible]
- [illegible]

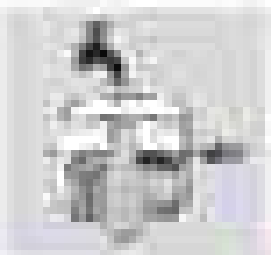

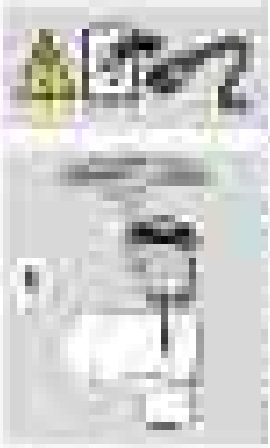

Wie er werkt

ATTENTIE: [illegible]

WARNING: [illegible]

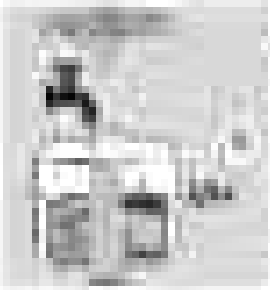

[illegible]

- [illegible]
- [illegible]
- [illegible]
- [illegible]
- [illegible]

[illegible]

- [illegible]
- [illegible]
- [illegible]
- [illegible]

Meer weergaven

- [illegible]
- [illegible]
- [illegible]
- [illegible]

Repassage

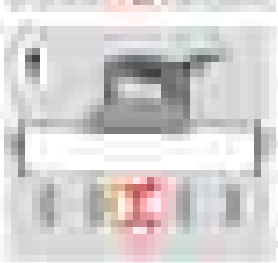

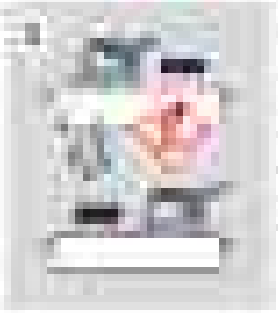

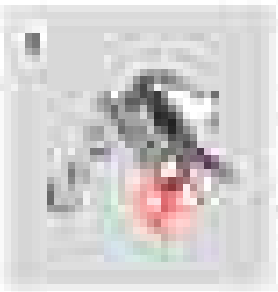

[illegible]	[illegible]	[illegible]	[illegible]	[illegible]	[illegible]	[illegible]	[illegible]
[illegible]	[illegible]	[illegible]	[illegible]	[illegible]	[illegible]	[illegible]	[illegible]
[illegible]	[illegible]	[illegible]	[illegible]	[illegible]	[illegible]	[illegible]	[illegible]

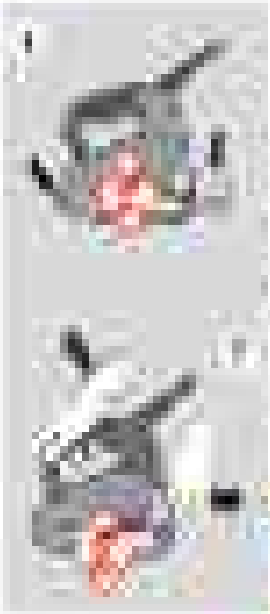

Wrong angle shots

[illegible]

WRONG SCANNER – [illegible]

Long Scanning

[illegible]

Personal Scanner Care Kit

- [illegible]
- [illegible]
- [illegible]

Warnung!

[illegible]

WARNUNG! [illegible]

CAUTION! [illegible]

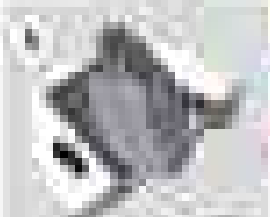

Vorsicht!

[illegible]

Vorsicht!

[illegible]

Vorsicht!

[illegible]

Vorsicht!

[illegible]

Vorsicht!

[illegible]

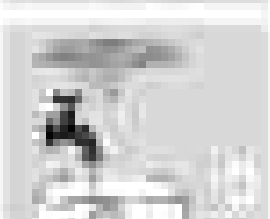

[illegible]

Wrong way to generate the output (actual scenario)

[illegible]

[illegible]

[illegible]

- [illegible]
- [illegible]
- [illegible]
- [illegible]
- [illegible]
- [illegible]
- [illegible]

Service Notes

[illegible]

[illegible]

Problems and solutions

[illegible]

	Symptom	Cause (probable)	Remedy
[illegible]	[illegible]	[illegible]	[illegible]
	[illegible]	[illegible]	[illegible]
	[illegible]	[illegible] [illegible] [illegible]	[illegible] [illegible] [illegible]

	Symptom	Cause (probable)	Remedy
[illegible]	[illegible]	[illegible] [illegible]	[illegible] [illegible]
	[illegible]	[illegible] [illegible]	[illegible] [illegible]

	Symptom	Cause (probable)	Remedy
[illegible]	[illegible]	[illegible]	[illegible]
	[illegible]	[illegible]	[illegible] [illegible]

Notes and Source Codes

[illegible]

[illegible]

[illegible]	[illegible]	[illegible]
[illegible]	[illegible]	[illegible]
[illegible]	[illegible]	[illegible]
[illegible]	[illegible]	[illegible]

[illegible]

[illegible]

	[illegible]	[illegible]
[illegible]	[illegible]	[illegible]
[illegible]	[illegible]	[illegible]
[illegible]	[illegible]	[illegible]
[illegible]	[illegible]	[illegible]
[illegible]	[illegible]	[illegible]
[illegible]	[illegible]	[illegible]
[illegible]	[illegible]	[illegible]
[illegible]	[illegible]	[illegible]
[illegible]	[illegible]	[illegible]
[illegible]	[illegible]	[illegible]

[illegible]

[illegible]

Garantie limitée [illegible]™ pour les États-Unis & le Canada

[illegible]

[illegible]

[illegible]

- [illegible]
- [illegible]
- [illegible]

[illegible]

[illegible]

- [illegible]
- [illegible]
- [illegible]
- [illegible]
- [illegible]
- [illegible]
- [illegible]

[illegible]

- [illegible]
- [illegible]
- [illegible]
- [illegible]

[illegible]

[illegible]

- [illegible]
- [illegible]
- [illegible]
- [illegible]

[illegible] Rhoja [illegible] [illegible] [illegible] [illegible] [illegible] [illegible]

[illegible]

[illegible]

ACHTUNG!

[illegible]

Table of Contents

1. Highlights
2. Highlights
3. Unpacking
4. Specifications Sheet
5. Controls
6. Graphics Characteristics
7. Safety Precautions
8. Factors to Avoid Burn-in
9. Symptoms
10. Selecting Resolution
11. Warranty
12. Power and Safety Recommendations
13. Troubleshooting and Solutions
14. Appendix
15. Glossary
16. DDC V.E.S. Electronic Display Interface
17. Internal Hardware/Software Settings
18. Virtual Power Switch (Optional)
19. Analog Screen and Image Setup (Video Adjustment)
20. Manual Installation
21. Technological Features
22. Warranty Information
23. Regulatory and Standards
24. Installation
25. Product Registration
26. Tilt Pivot
27. Ergonomics
28. Manual Mode Image Setup Adjustment

Table of Contents

Safety Precautions 3
Factors to Avoid Burn-in 3
Cleaning and Maintenance 3
Installation 3
Unpacking 3
Setup 3
Plug and Play 3
Functionality 3
Problems and Solutions 3
Tilt, Swivel and Vertical Adjustment 3
Technical Specifications 3
Glossary, Terms and Acronyms
Compliance and Notices 3

[illegible] and [illegible]

[illegible]

- [illegible]
- [illegible]
- [illegible]
- [illegible]
- [illegible]
- [illegible]
- [illegible]
- [illegible]
- [illegible]

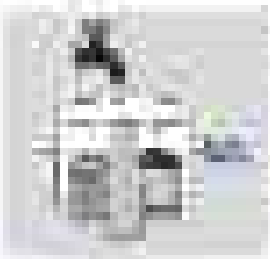

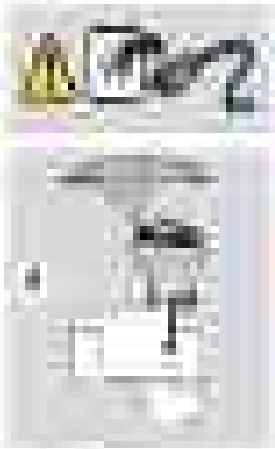

Selection Switch

CAUTION: Turn the switch off before adjusting, since the cooker may start if the switch is turned on. Turn the Switch on Cooker when Power is on. Lock Switch when not in use.

ATTENTION: Do not use the Switch on the cooker when Power is Off or the Switch off the cooker when Power is on.

Automatic Ignition and Individual Burner

- Depending on the type, the Burner may ignite
- Cover Cooker Ignition on the burner holder
- Insert the Switch "Turn on" (If) and adjust the Switch to the Position "Turn on" (Ignition) or (I)
- Adjust the gas flow and the temperature for optimal flame control (Adjusting control)
- Press the Switch to the Position "Off" (O) or (0)
- Remove the Switch from the Position "Turn on" (Ignition) to avoid Gas Leakage, keep it in the Place

Information

- **CAUTION:** Keep the Switch away from the Burner
- **Off** – Turn the Switch to the Position "Off" (O) or (0) when the Cooker is not in use. Turn the Switch "Off" (O) or (0) when the Cooker is not in use
- **Adjusting Control** – Turn the Switch to the Position "Adjusting control" (Ignition) or (I) and adjust the Gas flow and the temperature for optimal flame control
- **Turn on** – Turn the Switch to the Position "Turn on" (Ignition) or (I) when the Cooker is in use
- Please remember to turn off the gas when the Cooker is not in use

Cooking Gas Valve

- Remove the Valve and Burner cover (Fig. 1) and the Burner (Fig. 2) before cleaning the Cooker. Clean the Valve and Burner with a Cloth. Do not Disassemble the Valve and Burner
- Connect the Gas Valve (Fig. 3) to the Gas Cylinder (Fig. 4) (Fig. 5)
- Do not disassemble and do not use the Gas Valve in the Kitchen and Cooker Area. Do not use the Gas Valve in the Kitchen
- **CAUTION:** Do not use the Gas Valve in the Kitchen and Cooker Area. Do not use the Gas Valve in the Kitchen

[illegible]

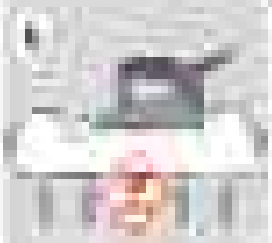

[illegible]

[illegible]

[illegible]

[illegible]	[illegible]	[illegible]	[illegible]	[illegible]	[illegible]	[illegible]	[illegible]
[illegible]	[illegible]	[illegible]	[illegible]	[illegible]	[illegible]	[illegible]	[illegible]
[illegible]	[illegible]	[illegible]	[illegible]	[illegible]	[illegible]	[illegible]	[illegible]

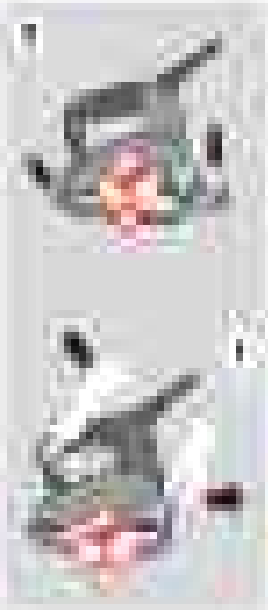

[illegible]

[illegible]

[illegible]

Installation Notes

[illegible]

CAUTION: Do Not Connect the Wires without first Turning the Ignition Switch to the "OFF" Position and Disconnecting the Negative (-) Terminal of the Battery. Failure to do so may Damage the Vehicle's Electrical Components and Cause Injury.

Install

Remove Installation Tools and Equipment

[illegible]

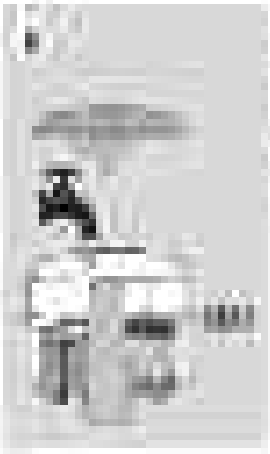

Install the Mounting Kit

- Remove the Dashboard. [illegible]
- [illegible]
- [illegible]

Warning

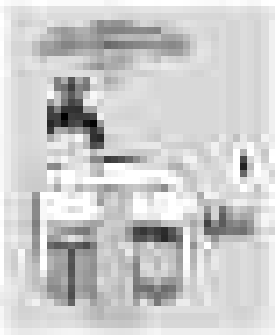

Transformer Box Compliance range is not for other Equipment

[illegible]

CAUTION: Do not Remove the Transformer Box unless you are a Qualified Electrician

[illegible]

- [illegible]
- [illegible]
- [illegible]
- [illegible]
- [illegible]
- [illegible]
- [illegible]

Declaration

[illegible]

[illegible]

NOTE: [illegible]

Problems and Challenges

Some Public Access Defibrillation Programs Are Not Equally Successful

	Problem	Negative Result	Reasons
[illegible]	[illegible]	[illegible]	[illegible]
[illegible]	[illegible]	[illegible]	[illegible]
[illegible]	[illegible]	[illegible]	[illegible]

	Problem	Negative Result	Reasons
[illegible]	[illegible]	[illegible]	[illegible]
[illegible]	[illegible]	[illegible]	[illegible]

	Problem	Negative Result	Reasons
[illegible]	[illegible]	[illegible]	[illegible]
[illegible]	[illegible]	[illegible]	[illegible]

Discussion questions:

[illegible]

Lectures figure: Fungus and Rainwater

	Fungus	Rainwater	Technical Revolution
[illegible]	[illegible]	[illegible]	[illegible]
[illegible]	[illegible]	[illegible]	[illegible]
[illegible]	[illegible]	[illegible]	[illegible]

Technical Information:

Evaluation Rules

	[illegible]	[illegible]
[illegible]	[illegible]	[illegible]
[illegible]	[illegible]	[illegible]
[illegible]	[illegible]	[illegible]
[illegible]	[illegible]	[illegible]
[illegible]	[illegible]	[illegible]
[illegible]	[illegible]	[illegible]
[illegible]	[illegible]	[illegible]
[illegible]	[illegible]	[illegible]
[illegible]	[illegible]	[illegible]
[illegible]	[illegible]	[illegible]

Functions, Institutional Development

[illegible]

[illegible]

1. [illegible]
2. [illegible]

[illegible]

[illegible]

1. [illegible]
2. [illegible]
3. [illegible]

[illegible]

[illegible]

[illegible]

[illegible]

[illegible]

[illegible]

[illegible]

[illegible]

- [illegible]
- [illegible]

[illegible]

[illegible]

[illegible]

警告

[illegible]

[illegible]

[illegible]

[illegible]

[illegible]

[illegible]

[illegible]

[illegible]

- [illegible]

[illegible]

[illegible]

- [illegible]
- [illegible]
- [illegible]
- [illegible]
- [illegible]
- [illegible]
- [illegible]

[illegible]

- [illegible]
- [illegible]
- [illegible]
- [illegible]
- [illegible]
- [illegible]

[illegible]

[illegible]

[illegible]

[illegible]

1. [illegible]
2. [illegible]
3. [illegible]
4. [illegible]
5. [illegible]
6. [illegible]
7. [illegible]
8. [illegible]
9. [illegible]
10. [illegible]
11. [illegible]
12. [illegible]
13. [illegible]
14. [illegible]
15. [illegible]
16. [illegible]
17. [illegible]
18. [illegible]
19. [illegible]
20. [illegible]
21. [illegible]
22. [illegible]
23. [illegible]
24. [illegible]
25. [illegible]
26. [illegible]
27. [illegible]
28. [illegible]

[illegible]

[illegible] 18
[illegible] 20
[illegible] 22
[illegible] 24
[illegible] 26
[illegible] 28
[illegible] 30
[illegible] 32
[illegible] 34
[illegible] 36
[illegible] 38
[illegible] 40
[illegible] 42
[illegible] 44

[illegible]

[illegible]

[illegible]

- [illegible]
- [illegible]
- [illegible]
- [illegible]
- [illegible]
- [illegible]
- [illegible]
- [illegible]
- [illegible]

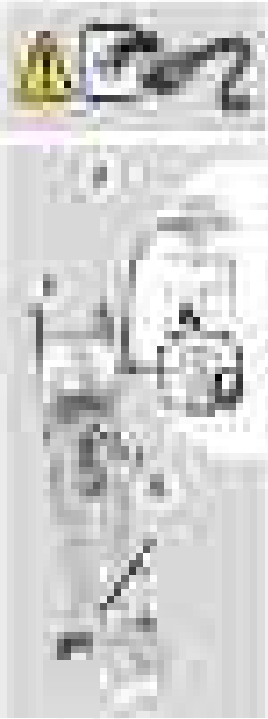

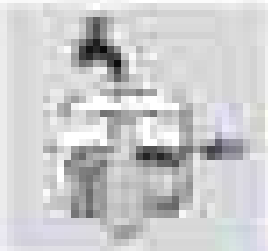

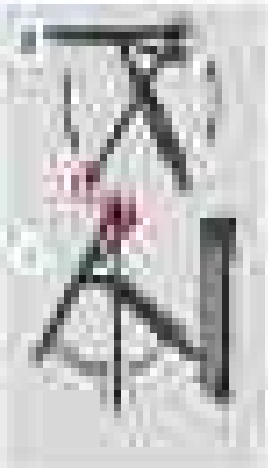

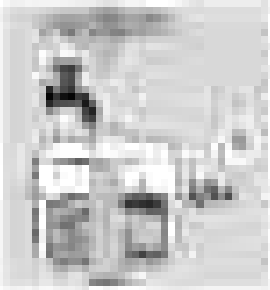

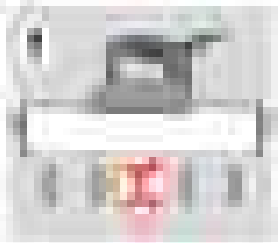

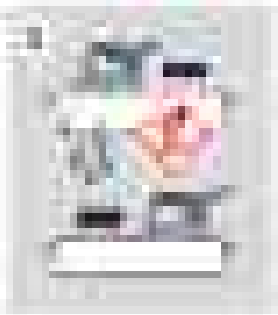

[illegible]	[illegible]	[illegible]	[illegible]	[illegible]	[illegible]	[illegible]	[illegible]
[illegible]	[illegible]	[illegible]	[illegible]	[illegible]	[illegible]	[illegible]	[illegible]
[illegible]	[illegible]	[illegible]	[illegible]	[illegible]	[illegible]	[illegible]	[illegible]

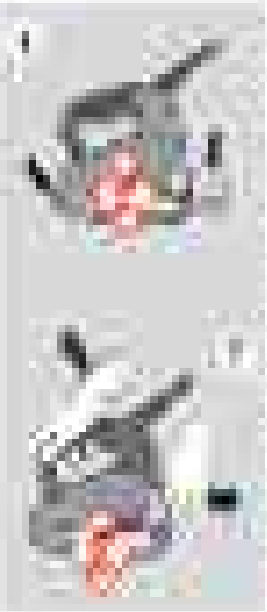

Nastavení přítlaku

[illegible]

PŘÍPRAVA NÁŘEZU: [illegible]

Vařič

Nebezpečí úrazu horkým olejem (Dbát zvýšené opatrnosti)

[illegible]

[illegible]

Výměna kol (obrázek 3)

- [illegible]
- [illegible]
- [illegible]

[illegible]

[illegible]

[illegible]

[illegible]

[illegible]

[illegible]

[illegible]

[illegible]

- [illegible]
- [illegible]
- [illegible]

[illegible]

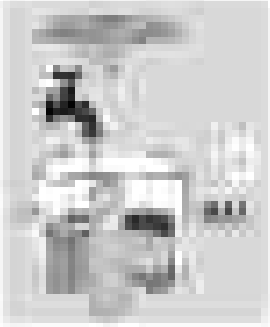

Quickchart

Problema en ejercicio 4

Actividad: ejercicio 4 | Fecha: [illegible] | Responsable: [illegible]

	Síntoma	Posible causa	Solución
Mecánicos	[illegible]	[illegible]	[illegible]
	[illegible]	[illegible]	[illegible]
	[illegible]	[illegible] [illegible] [illegible]	[illegible] [illegible] [illegible]

	Síntoma	Posible causa	Solución
Eléctricos	[illegible]	[illegible] [illegible]	[illegible] [illegible]
	[illegible]	[illegible] [illegible]	[illegible] [illegible]

	Síntoma	Posible causa	Solución
Electrónicos	[illegible]	[illegible]	[illegible]
	[illegible]	[illegible]	[illegible] [illegible] [illegible]

Observaciones adicionales:

[illegible]

[illegible]	[illegible]	[illegible]
[illegible]	[illegible]	[illegible]
[illegible]	[illegible]	[illegible]
[illegible]	[illegible]	[illegible]

Technical information

[illegible]

	[illegible]	[illegible]
[illegible]	[illegible]	[illegible]
[illegible]	[illegible]	[illegible]
[illegible]	[illegible]	[illegible]
[illegible]	[illegible]	[illegible]
[illegible]	[illegible]	[illegible]
[illegible]	[illegible]	[illegible]
[illegible]	[illegible]	[illegible]
[illegible]	[illegible]	[illegible]
[illegible]	[illegible]	[illegible]
[illegible]	[illegible]	[illegible]

[illegible]

Internationally produced and distributed

[illegible]

[illegible]

1. Drilling and transport

[illegible]

[illegible]

- [illegible]
- [illegible]
- [illegible]

[illegible]

- [illegible]
- [illegible]
- [illegible]
- [illegible]
- [illegible]

[illegible]

2. Refining and processing

[illegible]

3. Distribution and sales

[illegible]

4. Consumption and waste

[illegible]

[illegible]

5. Conclusion

[illegible]

[illegible]

6. Transport and storage

[illegible]

7. Distribution and sales

[illegible]

- [illegible]
- [illegible]
- [illegible]

[illegible]

- [illegible]
- [illegible]

[illegible]

8. Consumption and waste

[illegible]

[illegible]

[illegible] [illegible] Credit

[illegible]

[illegible]

1. [illegible]
2. [illegible]

[illegible] Credit, Governmental & Not Now

[illegible]

1. [illegible]
2. [illegible]
3. [illegible]

[illegible] [illegible] Credit

[illegible]

[illegible]

[illegible]

[illegible]

[illegible]

[illegible]

[illegible]

[illegible]

[illegible]

[illegible]

[illegible]

[illegible]

[illegible]

[illegible]

[illegible]

Funzioni e [illegible]

1. [illegible]
2. [illegible]
3. [illegible]
4. [illegible]
5. [illegible]
6. [illegible]
7. [illegible]
8. [illegible]
9. [illegible]
10. [illegible]
11. [illegible]
12. [illegible]
13. [illegible]
14. [illegible]
15. [illegible]
16. [illegible]
17. [illegible]
18. [illegible]
19. [illegible]
20. [illegible]
21. [illegible]
22. [illegible]
23. [illegible]
24. [illegible]
25. [illegible]
26. [illegible]
27. [illegible]
28. [illegible]

Indice

[illegible] [illegible]

[illegible] [illegible]

[illegible]

[illegible] [illegible]

[illegible] [illegible]

[illegible] [illegible]

[illegible] [illegible]

[illegible] [illegible]

[illegible] [illegible]

[illegible] [illegible]

[illegible] [illegible]

[illegible] [illegible]

[illegible] [illegible]

[illegible]

[illegible] [illegible]

[illegible]

Montaggio e smontaggio dell'apparecchio

Montaggio del sistema [illegible]

- [illegible]
- [illegible]
- [illegible]
- [illegible]
- [illegible]
- [illegible]
- [illegible]
- [illegible]
- [illegible]

Prima della prima volta

- [illegible]
- [illegible]
- [illegible]
- [illegible]
- [illegible]
- [illegible]
- [illegible]
- [illegible]
- [illegible]

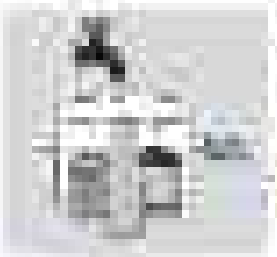

Da sapere sempre!

[illegible]

Cura (pulire / lavare)

- [illegible]
- [illegible]
- [illegible]
- [illegible]
- [illegible]
- [illegible]

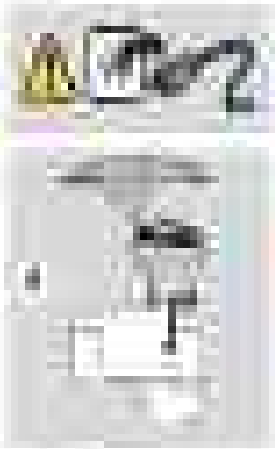

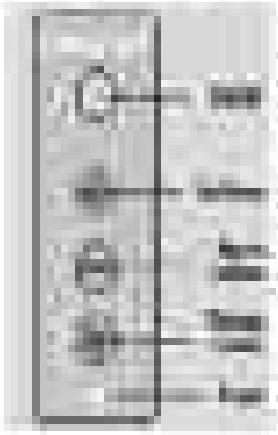

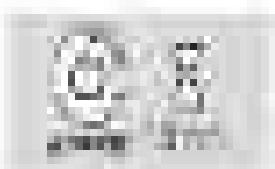

Mesa de trabajo

ADVERTENCIA: [illegible]

NOTA: [illegible]

Precauciones [illegible]

- [illegible]
- [illegible]
- [illegible]
- [illegible]
- [illegible]
- [illegible]

[illegible]

- [illegible]
- [illegible]
- [illegible]
- [illegible]

Mantenimiento

- [illegible]
- [illegible]
- [illegible]
- [illegible]

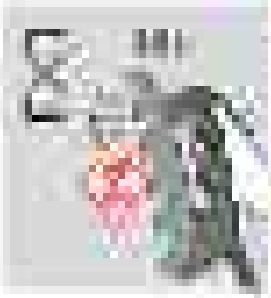

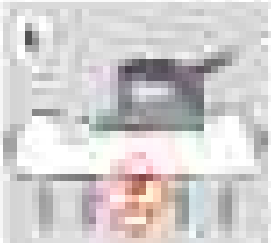

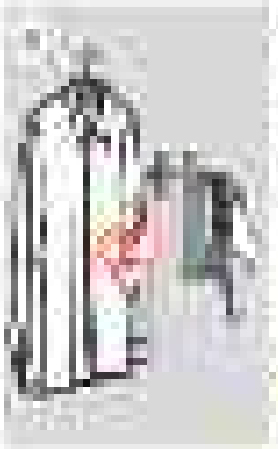

Uso previsto

[illegible]

[illegible]

AVVERTENZA: [illegible]

Il vostro aspirapolvere

[illegible]

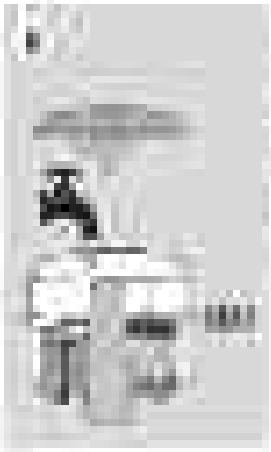

Prima dell'uso e durante l'uso

- [illegible]
- [illegible]
- [illegible]

[illegible]

[illegible]

[illegible]

[illegible]

[illegible]

[illegible]

- [illegible]
- [illegible]
- [illegible]

[illegible]

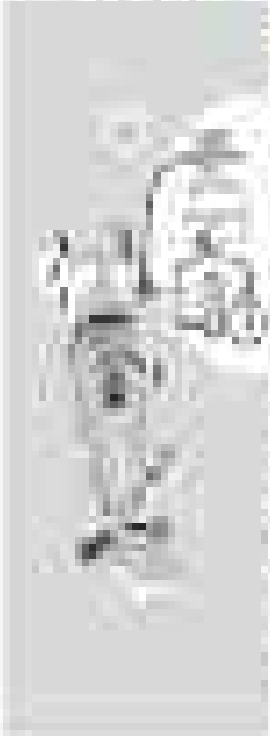

Switch Closed

Problemi e soluzioni

[illegible]

	Problema	Possibili cause	Rimedi
[illegible]	[illegible]	[illegible]	[illegible]
	[illegible]	[illegible]	[illegible]
	[illegible]	[illegible]	[illegible]

	Problema	Possibili cause	Rimedi
[illegible]	[illegible]	[illegible]	[illegible]
	[illegible]	[illegible]	[illegible]

	Problema	Possibili cause	Rimedi
[illegible]	[illegible]	[illegible]	[illegible]
	[illegible]	[illegible]	[illegible]

Designer e Tecnico Clouet

[illegible]

Apparently [illegible] is a [illegible]

[illegible]	[illegible]	[illegible]
[illegible]	[illegible]	[illegible]
[illegible]	[illegible]	[illegible]
[illegible]	[illegible]	[illegible]

[illegible]

[illegible]

	[illegible]	[illegible]
[illegible]	[illegible]	[illegible]
[illegible]	[illegible]	[illegible]
[illegible]	[illegible]	[illegible]
[illegible]	[illegible]	[illegible]
[illegible]	[illegible]	[illegible]
[illegible]	[illegible]	[illegible]
[illegible]	[illegible]	[illegible]
[illegible]	[illegible]	[illegible]
[illegible]	[illegible]	[illegible]
[illegible]	[illegible]	[illegible]

[illegible]

[illegible]

Generic information Symptoms

[illegible]

1. [illegible]

[illegible]

[illegible]

[illegible]

- [illegible]
- [illegible]
- [illegible]
- [illegible]

[illegible]

- [illegible]
- [illegible]
- [illegible]
- [illegible]
- [illegible]
- [illegible]

2. [illegible]

[illegible]

3. [illegible]

[illegible]

[illegible]

4. [illegible]

[illegible]

5. [illegible]

[illegible]

6. [illegible]

[illegible]

- [illegible]
- [illegible]

[illegible]

7. [illegible]

[illegible]

8. [illegible]

[illegible]

9. [illegible]

[illegible]

10. [illegible]

[illegible]

[illegible]

[illegible]

[illegible]

[illegible]

[illegible]

[illegible]

[illegible]

[illegible]

[illegible]

[illegible]

[illegible]

[illegible]

- [illegible]
- [illegible]
- [illegible]

[illegible]

⚠ ATENCIÓN

- [illegible]
- [illegible]
- [illegible]
- [illegible]
- [illegible]
- [illegible]
- [illegible]
- [illegible]
- [illegible]
- [illegible]
- [illegible]

CONSERVE ESTAS INSTRUCCIONES

[illegible]

ADVERTENCIA: [illegible]

NOTA: [illegible]

Características [illegible]

1. [illegible]
2. [illegible]
3. [illegible]
4. [illegible]
5. [illegible]
6. [illegible]
7. [illegible]
8. [illegible]
9. [illegible]
10. [illegible]
11. [illegible]
12. [illegible]
13. [illegible]
14. [illegible]
15. [illegible]
16. [illegible]
17. [illegible]
18. [illegible]
19. [illegible]
20. [illegible]
21. [illegible]
22. [illegible]
23. [illegible]
24. [illegible]
25. [illegible]
26. [illegible]
27. [illegible]
28. [illegible]

Índice

[illegible] 3
[illegible] 4
[illegible] 5
[illegible] 6
[illegible] 7
[illegible] 8
[illegible] 9
[illegible] 10
[illegible] 11
[illegible] 12
[illegible] 13
[illegible] 14
[illegible] 15
[illegible] 16
[illegible] 17
[illegible] 18
[illegible] 19

[illegible]

Montaje y puesta

Montaje del cabezal y puesta

- [illegible]
- [illegible]
- [illegible]
- [illegible]
- [illegible]
- [illegible]
- [illegible]
- [illegible]
- [illegible]
- [illegible]

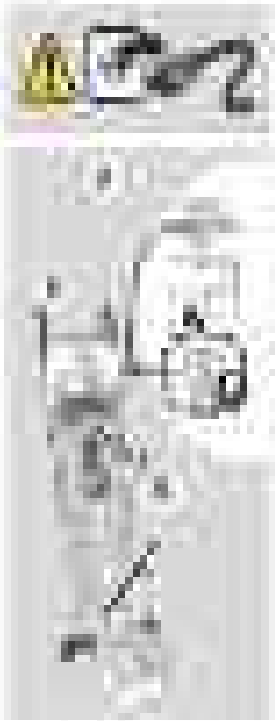

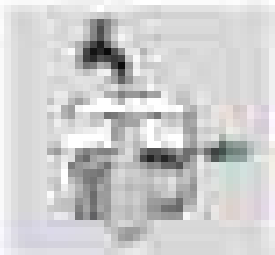

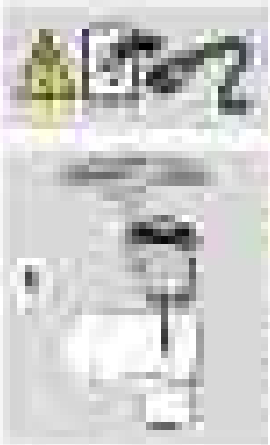

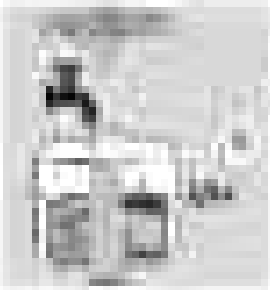

[illegible]

Montaje

Montaje de [illegible]

[illegible]

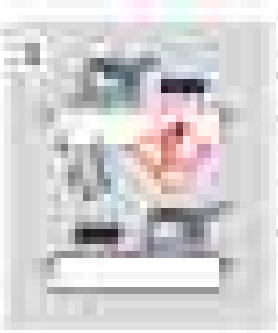

[illegible]

[illegible]

[illegible]

[illegible]

Precauciones

[illegible]

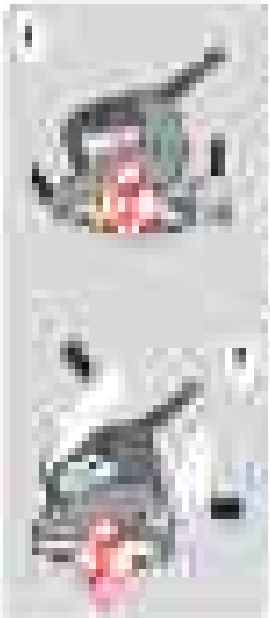

Maintenance

[illegible]

WARNING: [illegible]

NOTE: [illegible]

[illegible]?

[illegible]

[illegible]

[illegible]

- [illegible]
- [illegible]

Note: [illegible]

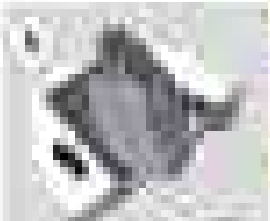

Servicio de Atención al Cliente

Problemas y soluciones

[illegible]

	Temas	Tema prohibido	Soluciones
[illegible]	[illegible]	[illegible]	[illegible]
[illegible]	[illegible]	[illegible]	[illegible]
[illegible]	[illegible]	[illegible]	[illegible]

	Temas	Tema prohibido	Soluciones
[illegible]	[illegible]	[illegible]	[illegible]
[illegible]	[illegible]	[illegible]	[illegible]

	Temas	Tema prohibido	Soluciones
[illegible]	[illegible]	[illegible]	[illegible]
[illegible]	[illegible]	[illegible]	[illegible]

[illegible]

[illegible]

Aplicación: Cuestionario para gerentes y supervisores

Pregunta	Respuesta	Información complementaria
[illegible]	[illegible]	[illegible]
[illegible]	[illegible]	[illegible]
[illegible]	[illegible]	[illegible]

[illegible]

[illegible]

	[illegible]	[illegible]
[illegible]	[illegible]	[illegible]
[illegible]	[illegible]	[illegible]
[illegible]	[illegible]	[illegible]
[illegible]	[illegible]	[illegible]
[illegible]	[illegible]	[illegible]
[illegible]	[illegible]	[illegible]
[illegible]	[illegible]	[illegible]
[illegible]	[illegible]	[illegible]
[illegible]	[illegible]	[illegible]
[illegible]	[illegible]	[illegible]

[illegible]

Corrado internacional de financiar

[illegible]

1. Antecedentes y concepto

[illegible]

[illegible]

Hay diferentes opciones para financiar:

- [illegible]
- [illegible]
- [illegible]
- [illegible]
- [illegible]

Los factores que influyen en la elección de una u otra opción son:

- [illegible]
- [illegible]
- [illegible]

2. Ventajas e inconvenientes

- [illegible]
- [illegible]
- [illegible]

3. Recomendaciones

[illegible]

[illegible]

4. Conclusiones

[illegible]

5. Bibliografía

[illegible]

INDICAÇÕES DE SEGURANÇA

[illegible]

PERIGO

[illegible]

ADVERTÊNCIA

[illegible]

- [illegible]
- [illegible]

[illegible]

ATENÇÃO!

- [illegible]
- [illegible]
- [illegible]
- [illegible]
- [illegible]
- [illegible]
- [illegible]
- [illegible]
- [illegible]
- [illegible]

GUARDE CUIDADOSAMENTE ESTAS INSTRUÇÕES

[illegible]

[illegible]

[illegible]

Guía general de funcionamiento

1. [illegible]
2. [illegible]
3. [illegible]
4. [illegible]
5. [illegible]
6. [illegible]
7. [illegible]
8. [illegible]
9. [illegible]
10. [illegible]
11. [illegible]
12. [illegible]
13. [illegible]
14. [illegible]
15. [illegible]
16. [illegible]
17. [illegible]
18. [illegible]
19. [illegible]
20. [illegible]
21. [illegible]
22. [illegible]
23. [illegible]
24. [illegible]
25. [illegible]
26. [illegible]
27. [illegible]
28. [illegible]

Índice

Información de seguridad	[illegible]
Información sobre la batería	[illegible]
Descripción y accesorios	[illegible]
Colocación de la batería	[illegible]
Carga	[illegible]
Encendido	[illegible]
Menú	[illegible]
Cuidado del producto	[illegible]
Problemas y soluciones	[illegible]
Información Bluetooth®	[illegible]
Información adicional	[illegible]
Declaración de conformidad	[illegible]

[illegible]

Mantenha a atenção!

Mantenha-se atento a o que:

- [illegible]
- [illegible]
- [illegible]
- [illegible]
- [illegible]
- [illegible]
- [illegible]
- [illegible]
- [illegible]

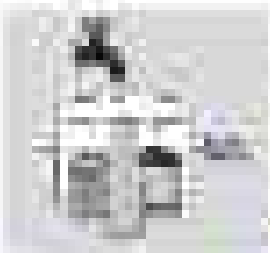

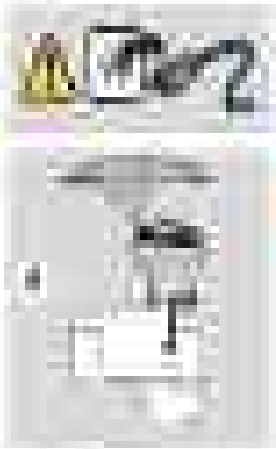

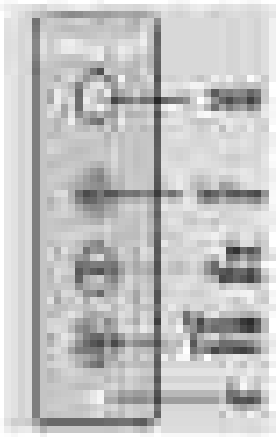

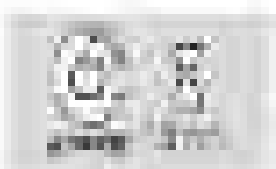

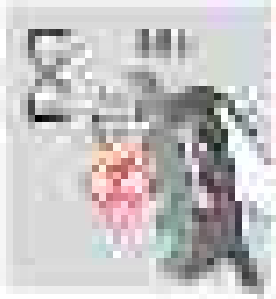

Wait until the cooker is cooled, as steam in the cooker is very hot.

CAUTION: [illegible]

Equipment

Use before first use

[illegible]

1. [illegible]

2. [illegible]

[illegible]

[illegible]

[illegible]

[illegible]

[illegible]

Pressure gauge

[illegible]

[illegible]	[illegible]	[illegible]	[illegible]	[illegible]	[illegible]	[illegible]	[illegible]
[illegible]	[illegible]	[illegible]	[illegible]	[illegible]	[illegible]	[illegible]	[illegible]
[illegible]	[illegible]	[illegible]	[illegible]	[illegible]	[illegible]	[illegible]	[illegible]

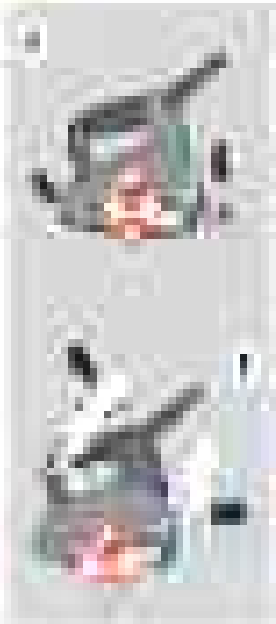

[illegible]

[illegible]

[illegible]

- [illegible]
- [illegible]
- [illegible]

[illegible]

[illegible]

[illegible]

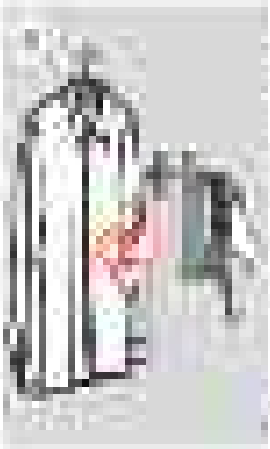

[illegible]

[illegible]

[illegible]

Los [illegible]

[illegible]

[illegible]

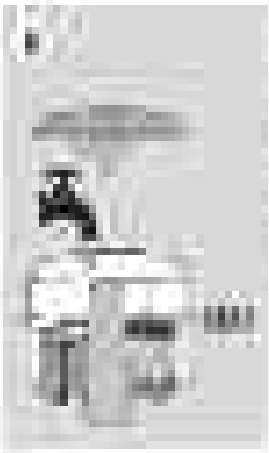

[illegible] (B)

- [illegible]
- [illegible]
- [illegible]

Manutenzione

[illegible]

ATTENZIONE: [illegible]

ATTENZIONE! [illegible]

Impianti [illegible]

[illegible]

Pulizia [illegible]

[illegible]

- [illegible]
- [illegible]
- [illegible]

Nota [illegible]

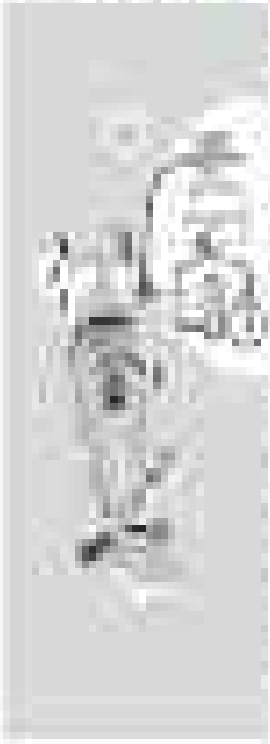

Antes de usar el producto, lea las siguientes advertencias

[illegible]

ADVERTENCIA [illegible]

Para evitar accidentes, siga las siguientes advertencias

- [illegible]
- [illegible]
- [illegible]
- [illegible]
- [illegible]
- [illegible]
- [illegible]
- [illegible]

Servicio de Ayuda en Chinchi

Para consultas o incidencias relacionadas con el servicio de Chinchi, por favor, contacte con nosotros.

[illegible]

ADVERTENCIA [illegible]

Problemas comunes

Antes de contactar a Soporte, revise estas soluciones rápidas a los problemas más comunes.

	Síntoma	Causa probable	Solución
Conexión	[illegible]	[illegible]	[illegible]
	[illegible]	[illegible]	[illegible]
	[illegible]	[illegible]	[illegible]

	Síntoma	Causa probable	Solución
Sonido	[illegible]	[illegible]	[illegible]
	[illegible]	[illegible]	[illegible]

	Síntoma	Causa probable	Solución
Pantalla	[illegible]	[illegible]	[illegible]
	[illegible]	[illegible]	[illegible]

Transcripción en Apple por iPhone

[illegible]

Aplicación Lacmatic programados o secuenciales

	Primero	Segundo	Secuencia multiforma
[illegible]	[illegible]	[illegible]	[illegible]
[illegible]	[illegible]	[illegible]	[illegible]
[illegible]	[illegible]	[illegible]	[illegible]

Informaciones técnicas

Características técnicas

	[illegible]	[illegible]
[illegible]	[illegible]	[illegible]
[illegible]	[illegible]	[illegible]
[illegible]	[illegible]	[illegible]
[illegible]	[illegible]	[illegible]
[illegible]	[illegible]	[illegible]
[illegible]	[illegible]	[illegible]
[illegible]	[illegible]	[illegible]
[illegible]	[illegible]	[illegible]
[illegible]	[illegible]	[illegible]
[illegible]	[illegible]	[illegible]

[illegible]

[illegible]

[illegible]

[illegible]

[illegible]

[illegible]

[

[illegible]

1. [illegible]
2. [illegible]

[illegible]

1. [illegible]
2. [illegible]
3. [illegible]

[illegible]

[illegible]

[illegible]

[illegible]

[illegible]

[illegible]

[illegible]

[illegible]

- [illegible]
- [illegible]

[illegible]

[illegible]

警告

注意

指示

[illegible]

[illegible]

[illegible]

[illegible]

[illegible]

[illegible]

[illegible]

1. [illegible]
2. [illegible]
3. [illegible]
4. [illegible]
5. [illegible]
6. [illegible]
7. [illegible]
8. [illegible]
9. [illegible]
10. [illegible]
11. [illegible]
12. [illegible]
13. [illegible]
14. [illegible]
15. [illegible]
16. [illegible]
17. [illegible]
18. [illegible]
19. [illegible]
20. [illegible]
21. [illegible]
22. [illegible]
23. [illegible]
24. [illegible]
25. [illegible]
26. [illegible]
27. [illegible]
28. [illegible]
29. [illegible]
30. [illegible]
31. [illegible]
32. [illegible]
33. [illegible]
34. [illegible]

[illegible] 1
[illegible] 1
[illegible] 1
[illegible] 1
[illegible] 1
[illegible] 1
[illegible] 1
[illegible] 1
[illegible] 1
[illegible] 1
[illegible] 1
[illegible] 1

[illegible]

Bystal stodals

Bystal stodals is a premium

- High-grade stainless steel and ceramic construction
- High-density double-insulated stainless steel inner chamber with a 304 stainless steel exterior and ceramic coating on the inner chamber
- Food-safe silicone lining ⚠
- Vacuum insulation keeps your beverage at optimal temperature for up to 24 hours, cold beverages for up to 48 hours. Vacuum insulation also prevents condensation on the outside of the container, so no more sweaty cups! It's pressure-proof, too.
- High-quality silicone lid, dishwasher safe, BPA-free, food-safe, non-toxic, leak-proof, and spill-proof. Comfortable to use, with a handy hook for hanging.
- Food-safe silicone O-ring, BPA-free, leak-proof and non-toxic. The silicone seal prevents any liquid from leaking out, even if the container is turned upside down. It is dishwasher safe.
- Wide-mouth design (7.5 cm), enough room for ice cubes and for hand to go in to clean the inner chamber. Wide-mouth design also allows for easy pouring and drinking.
- Fit in most cup holders, so you can take your drink everywhere with you!

Hygienic pause

- [illegible]
- [illegible]
- [illegible]
- [illegible]
- [illegible]
- [illegible]
- [illegible]
- [illegible]
- [illegible]

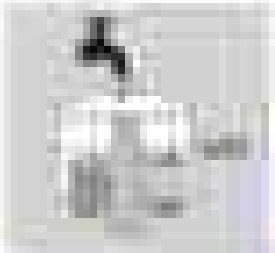

Maintenance?

[illegible]

Maintenance

- [illegible]
- [illegible]
- [illegible]
- [illegible]
- [illegible] **Power** [illegible]
- **[illegible]**

Instrucciones

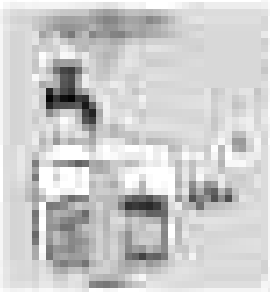

Prevenzioni

Avvertenze

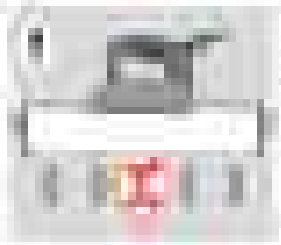

Lavare le mani dopo l'uso

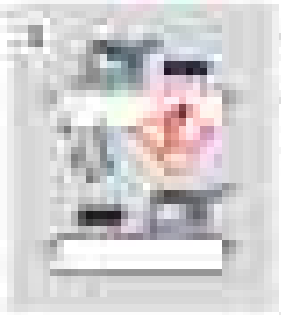

DPI (Dispositivi di protezione individuale)

Cura delle mani

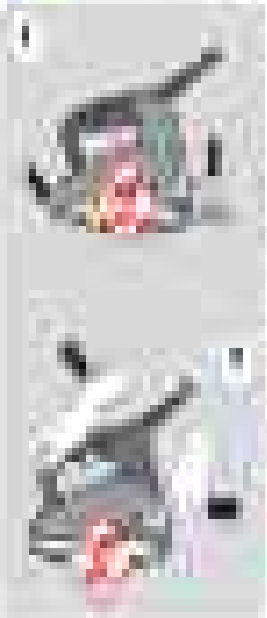

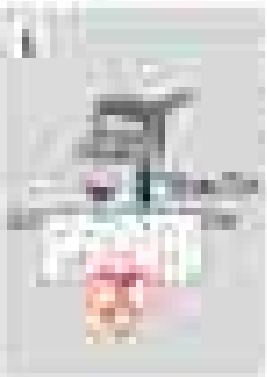

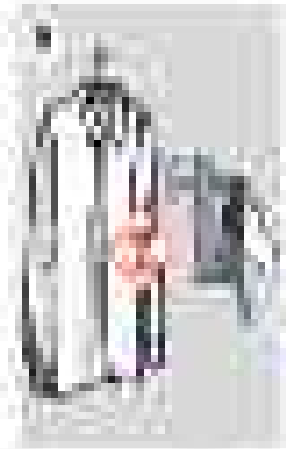

Installation (cont.)

[illegible]

Installation (cont.) Attach to the rear light bracket

[illegible]

Replace the battery (A)

- [illegible]
- [illegible]

[illegible]

[illegible]

[illegible]

[illegible]

[illegible]

[illegible]

[illegible]

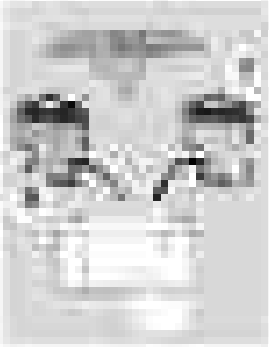

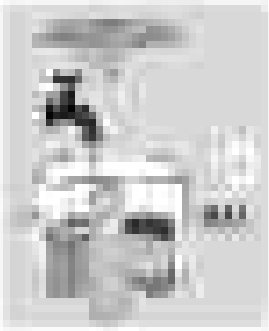

Indejt linki

Problemi di scarsità

Problema	Conseguenze possibili	Soluzioni
[illegible]	[illegible]	[illegible]
[illegible]	[illegible]	[illegible]
[illegible]	[illegible]	[illegible]

Problema	Conseguenze possibili	Soluzioni
[illegible]	[illegible]	[illegible]
[illegible]	[illegible]	[illegible]

Problema	Conseguenze possibili	Soluzioni
[illegible]	[illegible]	[illegible]
[illegible]	[illegible]	[illegible]

Inoltre, si deve sottolineare

[illegible]

[illegible]

[illegible]	[illegible]	[illegible]
[illegible]	[illegible]	[illegible]
[illegible]	[illegible]	[illegible]
[illegible]	[illegible]	[illegible]

[illegible]

[illegible]

	[illegible]	[illegible]
[illegible]	[illegible]	[illegible]
[illegible]	[illegible]	[illegible]
[illegible]	[illegible]	[illegible]
[illegible]	[illegible]	[illegible]
[illegible]	[illegible]	[illegible]
[illegible]	[illegible]	[illegible]
[illegible]	[illegible]	[illegible]
[illegible]	[illegible]	[illegible]
[illegible]	[illegible]	[illegible]
[illegible]	[illegible]	[illegible]

[illegible]

Multiprocessor Shared Learning

[illegible]

1. [illegible]

[illegible]

[illegible]

[illegible]

1. [illegible]
2. [illegible]
3. [illegible]
4. [illegible]
5. [illegible]

[illegible]

1. [illegible]
2. [illegible]
3. [illegible]
4. [illegible]
5. [illegible]
6. [illegible]
7. [illegible]

2. [illegible]

[illegible]

3. [illegible]

[illegible]

4. [illegible]

[illegible]

5. [illegible]

[illegible]

6. [illegible]

[illegible]

- [illegible]
- [illegible]
- [illegible]

[illegible]

- [illegible]
- [illegible]

[illegible]

[illegible]

7. [illegible]

[illegible]

[illegible]

[

[illegible]

[illegible]

- [illegible]
- [illegible]
- [illegible]

[illegible]

- [illegible]
- [illegible]
- [illegible]

- [illegible]

[illegible]

- [illegible]

[illegible]

- [illegible]
- [illegible]
- [illegible]

Внимание! [illegible]

ОСТОРОЖНО! [illegible]

[illegible]

[illegible]

1. [illegible]
2. [illegible]
3. [illegible]
4. [illegible]
5. [illegible]
6. [illegible]
7. [illegible]
8. [illegible]
9. [illegible]
10. [illegible]
11. [illegible]
12. [illegible]
13. [illegible]
14. [illegible]
15. [illegible]
16. [illegible]
17. [illegible]
18. [illegible]
19. [illegible]
20. [illegible]
21. [illegible]
22. [illegible]
23. [illegible]
24. [illegible]
25. [illegible]
26. [illegible]
27. [illegible]
28. [illegible]

[illegible]	
[illegible]	[illegible]
[illegible]	[illegible]
[illegible]	[illegible]
[illegible]	[illegible]
[illegible]	[illegible]
[illegible]	[illegible]
[illegible]	[illegible]
[illegible]	[illegible]
[illegible]	[illegible]
[illegible]	[illegible]
[illegible]	[illegible]
[illegible]	[illegible]
[illegible]	[illegible]
[illegible]	[illegible]

[illegible]

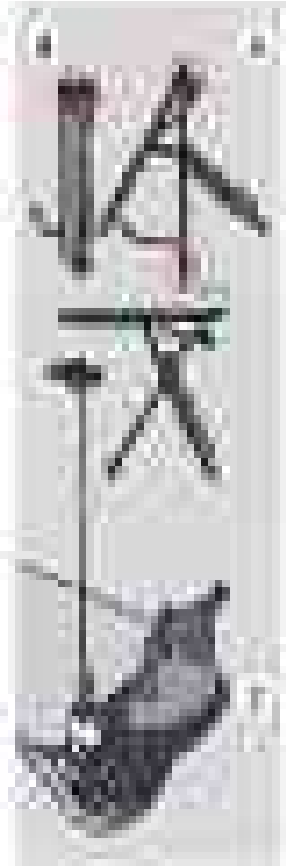

[illegible]

[illegible]

- [illegible]
- [illegible]
- [illegible]
- [illegible]
- [illegible]
- [illegible]
- [illegible]
- [illegible]

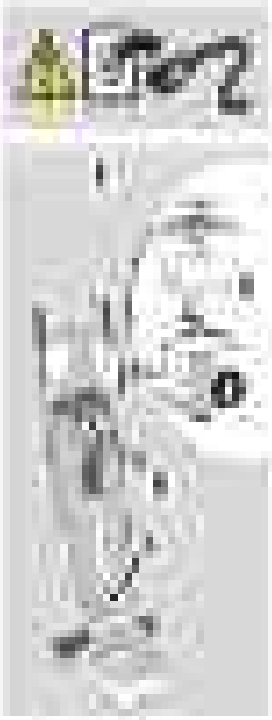

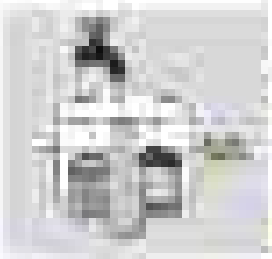

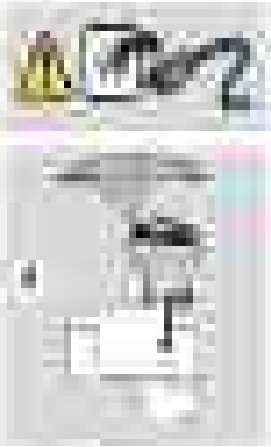

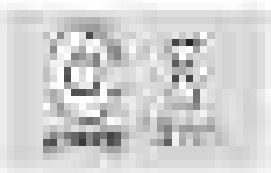

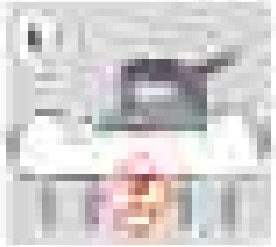

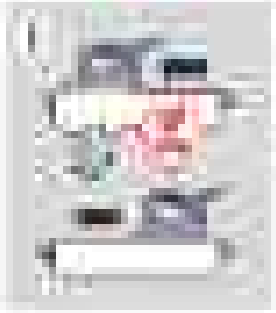

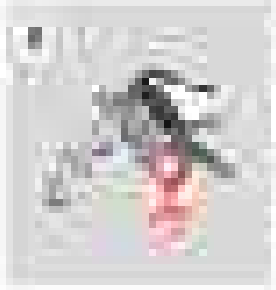

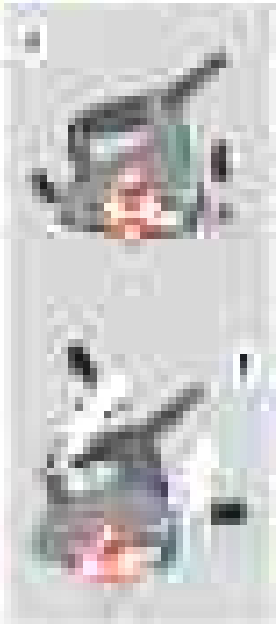

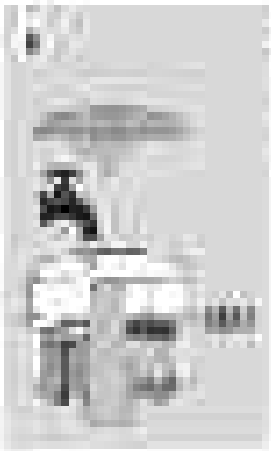

Note

[illegible]

[illegible]

[illegible]

[illegible]

[illegible]

[illegible]

[illegible]

- [illegible]
- [illegible]
- [illegible]

[illegible]

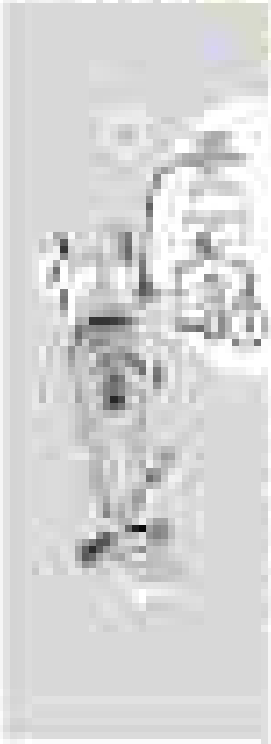

[illegible]

[illegible]

[illegible]

[illegible]

[illegible]

[illegible]	[illegible]	[illegible]
[illegible]	[illegible]	[illegible]
[illegible]	[illegible]	[illegible]
[illegible]	[illegible] [illegible] [illegible]	[illegible] [illegible] [illegible] [illegible] [illegible]

[illegible]	[illegible]	[illegible]
[illegible]	[illegible] [illegible] [illegible] [illegible] [illegible]	[illegible] [illegible] [illegible] [illegible] [illegible]

[illegible]	[illegible]	[illegible]
[illegible]	[illegible]	[illegible]
[illegible]	[illegible]	[illegible] [illegible] [illegible] [illegible] [illegible]

[illegible]

[illegible]

[illegible]

[illegible]

[illegible]

[illegible]

[illegible]

[

[illegible]

[illegible]

[illegible]

[

第 样品

安全防护

[illegible]

- [illegible]
- [illegible]
- [illegible]

危险

- [illegible]
- [illegible]
- [illegible]
- [illegible]
- [illegible]
- [illegible]
- [illegible]
- [illegible]
- [illegible]

警告

- [illegible]
- [illegible]
- [illegible]
- [illegible]
- [illegible]
- [illegible]

第[illegible]章 [illegible]

- [illegible]
- [illegible]
- [illegible]
- [illegible]
- [illegible]
- [illegible]

[illegible]

[illegible]

警告！

[illegible]

- [illegible]
- [illegible]
- [illegible]
- [illegible]
- [illegible]
- [illegible]
- [illegible]
- [illegible]
- [illegible]

[illegible]

[illegible]

[

[illegible]

[illegible]

[illegible]

为您定制

[illegible]

目录

[illegible] [illegible]
[illegible] [illegible]
[illegible] [illegible]
[illegible] [illegible]
[illegible] [illegible]
[illegible] [illegible]
[illegible] [illegible]
[illegible] [illegible]
[illegible] [illegible]
[illegible] [illegible]
[illegible] [illegible]
[illegible] [illegible]
[illegible] [illegible]
[illegible] [illegible]

[illegible]

安全警告

[illegible]

- [illegible]
- [illegible]
- [illegible]
- [illegible]
- [illegible]
- [illegible]
- [illegible]
- [illegible]

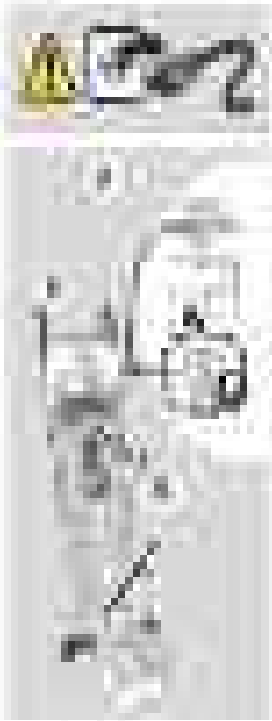

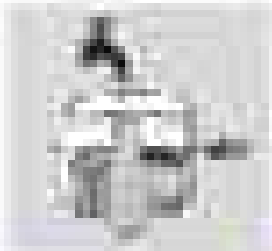

警告

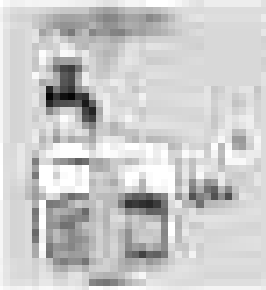

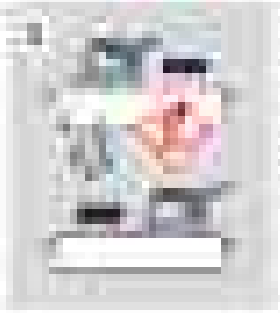

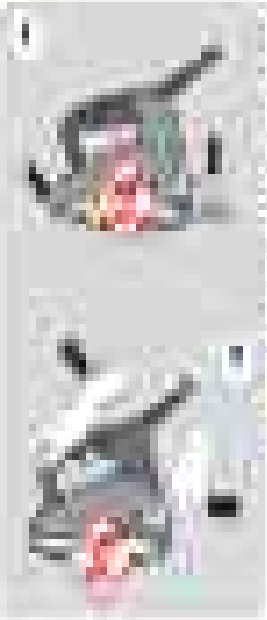

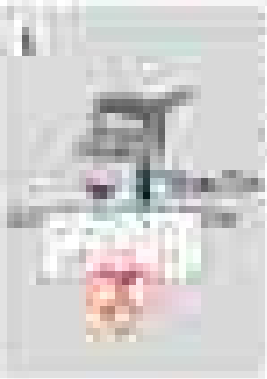

警告

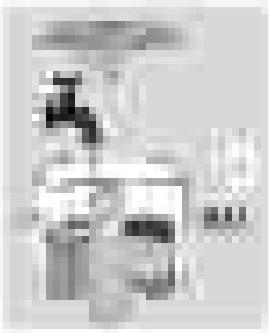

注意

[illegible]

三段式帳本工具

[illegible]

	內容	常見錯誤	實作小撇步
入帳清單	[illegible]	[illegible]	[illegible]
	[illegible]	[illegible]	[illegible]
	[illegible]	[illegible]	[illegible]

	內容	常見錯誤	實作小撇步
分類標籤	[illegible]	[illegible]	[illegible]
	[illegible]	[illegible]	[illegible]

	內容	常見錯誤	實作小撇步
月結檢查	[illegible]	[illegible]	[illegible]
	[illegible]	[illegible]	[illegible]

[illegible]

[illegible]

[illegible]	[illegible]	[illegible]
[illegible]	[illegible]	[illegible]
[illegible]	[illegible]	[illegible]
[illegible]	[illegible]	[illegible]

[illegible]

[illegible]

	[illegible]	[illegible]
[illegible]	[illegible]	[illegible]
[illegible]	[illegible]	[illegible]
[illegible]	[illegible]	[illegible]
[illegible]	[illegible]	[illegible]
[illegible]	[illegible]	[illegible]
[illegible]	[illegible]	[illegible]
[illegible]	[illegible]	[illegible]
[illegible]	[illegible]	[illegible]
[illegible]	[illegible]	[illegible]
[illegible]	[illegible]	[illegible]
[illegible]	[illegible]	[illegible]

[illegible]

[illegible]

[illegible]

[illegible]

[

[illegible]

附录D 海关编码表与税率

[illegible]

[illegible]	[illegible]	[illegible]	[illegible]	[illegible]	[illegible]	[illegible]
[illegible]	[illegible]	[illegible]	[illegible]	[illegible]	[illegible]	[illegible]
[illegible]	[illegible]	[illegible]	[illegible]	[illegible]	[illegible]	[illegible]
[illegible]	[illegible]	[illegible]	[illegible]	[illegible]	[illegible]	[illegible]
[illegible]	[illegible]	[illegible]	[illegible]	[illegible]	[illegible]	[illegible]
[illegible]	[illegible]	[illegible]	[illegible]	[illegible]	[illegible]	[illegible]

[illegible]

[illegible]

看看

[illegible]

[illegible]

[illegible]

[illegible]

[illegible]

[illegible]

目录

1. 安全
2. 简介
3. 结构图
4. [illegible]
5. 产品参数
6. 性能特点
7. 安装方式
8. 操作说明
9. 维护
10. 故障分析
11. 安装
12. 电气连接
13. 调试
14. 日常维护
15. 通信协议
16. 安装尺寸图
17. 安装
18. 接线图
19. 电气原理图
20. 安装
21. 安装步骤
22. 维护
23. 安装注意事项
24. 安装尺寸图

序号	
安全说明	1
[illegible]	2
产品简介	2
结构	3
安装	4
接线	4
调试	5
维护	5
故障排除及处理	6
[illegible]	
不适用场合	7
注意事项	7
安装尺寸图	8

[illegible]

安全警告書

- 本書を必ずお読みください。
- 一度失われたら取り戻せない、唯一無二の人生を、[illegible]
- [illegible]
- [illegible]
- [illegible]
- [illegible]
- [illegible]
- [illegible]
- [illegible]

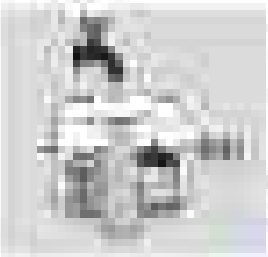

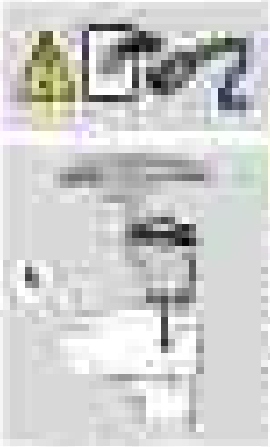

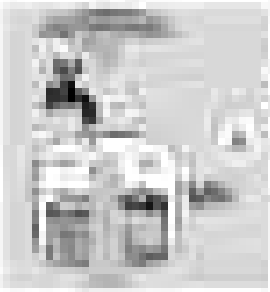

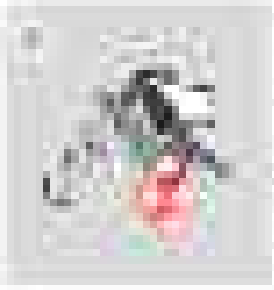

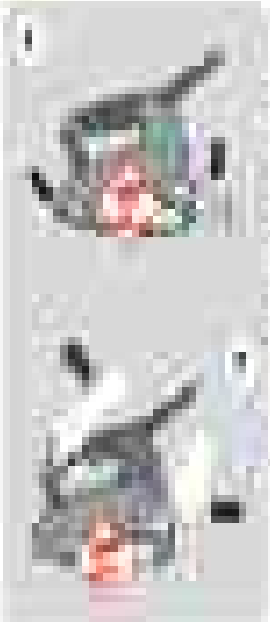

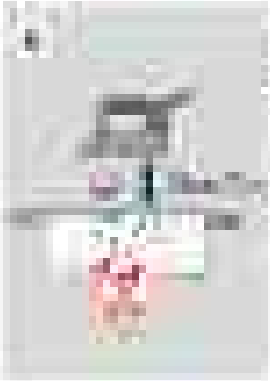

外壳

[illegible]

[illegible]

[illegible]

1954-7

[illegible]

[illegible]

[illegible]

[illegible]

[illegible]

[illegible]

[illegible]

[illegible]

[illegible]

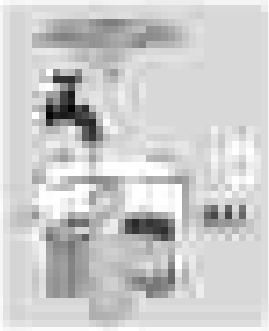

安全規定

可能区間決定版

[illegible]

	[illegible]	[illegible]	[illegible]
[illegible]	[illegible]	[illegible]	[illegible]
[illegible]	[illegible]	[illegible]	[illegible]
[illegible]	[illegible]	[illegible]	[illegible]

	[illegible]	[illegible]	[illegible]
[illegible]	[illegible]	[illegible]	[illegible]
[illegible]	[illegible]	[illegible]	[illegible]

	[illegible]	[illegible]	[illegible]
[illegible]	[illegible]	[illegible]	[illegible]
[illegible]	[illegible]	[illegible]	[illegible]

[illegible]

[illegible]

1 (xxxxxx)遵守格式：城市跨度

1.0	1.0	[illegible]
[illegible]	[illegible]	[illegible]
[illegible]	[illegible]	[illegible]
[illegible]	[illegible]	[illegible]

注意事项

[illegible]

	4	5	6
[illegible]	[illegible]	[illegible]	[illegible]
[illegible]	[illegible]	[illegible]	[illegible]
[illegible]	[illegible]	[illegible]	[illegible]
[illegible]	[illegible]	[illegible]	[illegible]
[illegible]	[illegible]	[illegible]	[illegible]
[illegible]	[illegible]	[illegible]	[illegible]
[illegible]	[illegible]	[illegible]	[illegible]
[illegible]	[illegible]	[illegible]	[illegible]
[illegible]	[illegible]	[illegible]	[illegible]
[illegible]	[illegible]	[illegible]	[illegible]

[illegible]

[illegible]

[illegible]

[illegible]

[

美国和国会支持Lumen的DIP融资解决方案

[illegible]

[illegible]

[illegible]

Hold 6 to Granular Kit Tablets:

[illegible]

[illegible]

[illegible]	[illegible]	[illegible]	[illegible]	[illegible]	[illegible]	[illegible]
[illegible]	[illegible]	[illegible]	[illegible]	[illegible]	[illegible]	[illegible]
[illegible]	[illegible]	[illegible]	[illegible]	[illegible]	[illegible]	[illegible]
[illegible]	[illegible]	[illegible]	[illegible]	[illegible]	[illegible]	[illegible]
[illegible]	[illegible]	[illegible]	[illegible]	[illegible]	[illegible]	[illegible]
[illegible]	[illegible]	[illegible]	[illegible]	[illegible]	[illegible]	[illegible]

[illegible]

[illegible]

[illegible]

[illegible]

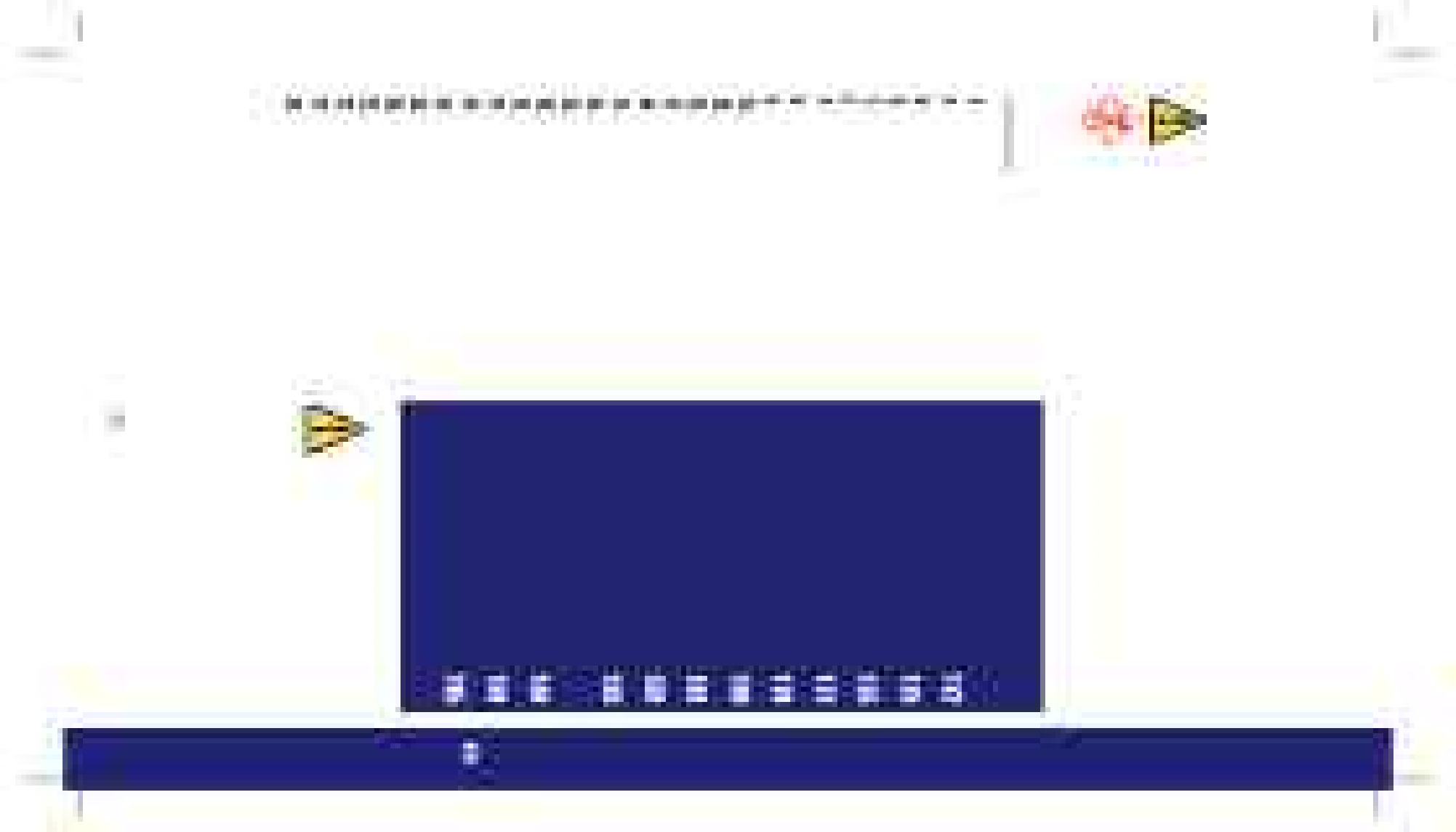

安全警示

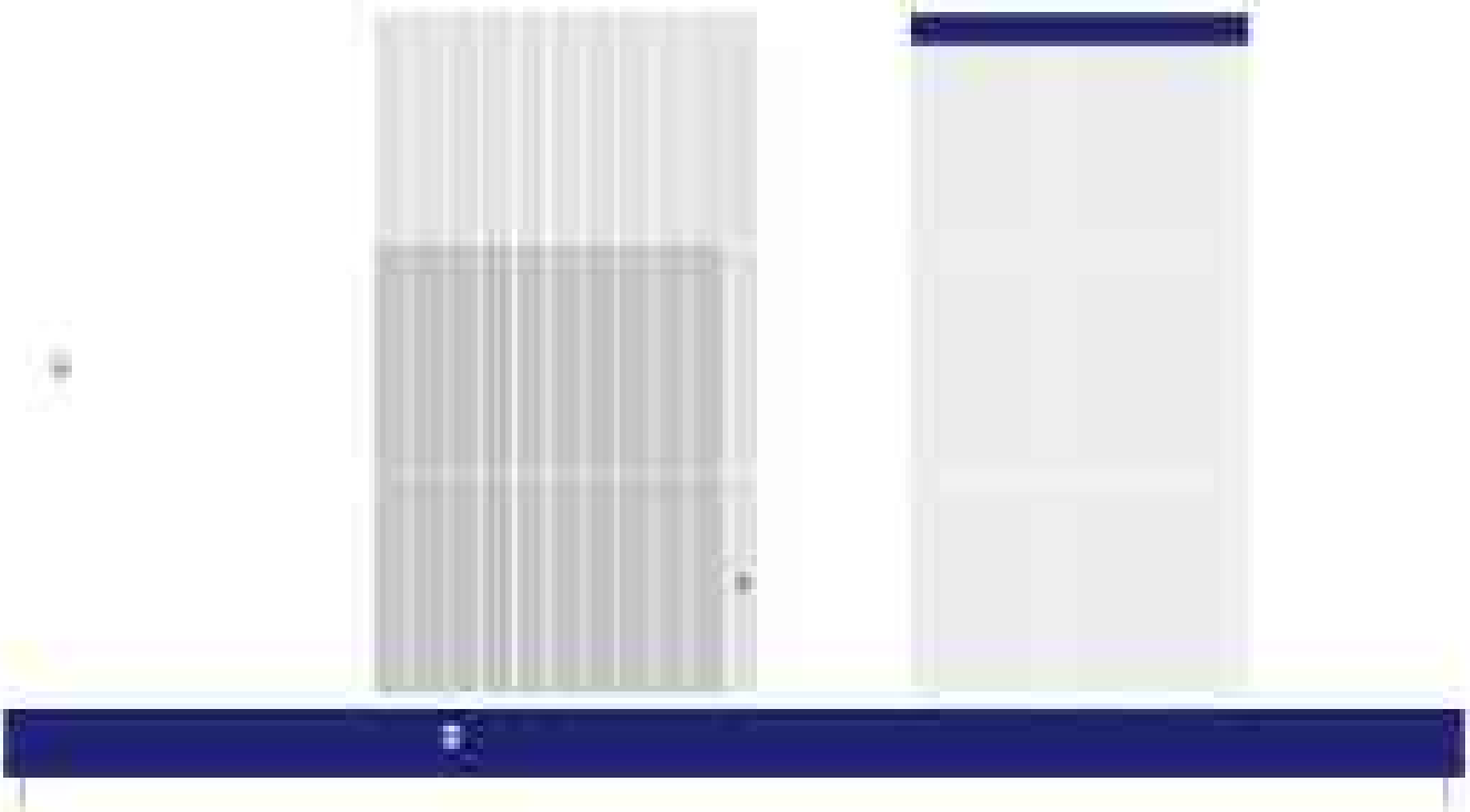

[illegible]

[illegible]

[illegible]

[

[illegible]

[illegible]

[illegible]

[

تعريف وتنظيم السلطة

مسؤوليات الشعب

مسؤوليات

الشعبة مواد ثابت أيضا مسطرة

أسئلة الإجابة

[illegible]

[illegible]	[illegible]	[illegible]
[illegible]	[illegible]	[illegible]
[illegible]	[illegible]	[illegible]
[illegible]	[illegible]	[illegible]
[illegible]	[illegible]	[illegible]

[illegible]	[illegible]	[illegible]
[illegible]	[illegible]	[illegible]
[illegible]	[illegible]	[illegible]
[illegible]	[illegible]	[illegible]

[illegible]	[illegible]	[illegible]
[illegible]	[illegible]	[illegible]
[illegible]	[illegible]	[illegible]

[illegible]

[illegible]

[illegible]

[illegible]

[illegible]

[illegible]

⚠ [illegible]

[illegible]

[illegible]

1. [illegible]
2. [illegible]
3. [illegible]
4. [illegible]
5. [illegible]
6. [illegible]
7. [illegible]
8. [illegible]
9. [illegible]
10. [illegible]
11. [illegible]
12. [illegible]
13. [illegible]
14. [illegible]
15. [illegible]
16. [illegible]
17. [illegible]
18. [illegible]
19. [illegible]
20. [illegible]
21. [illegible]
22. [illegible]
23. [illegible]
24. [illegible]
25. [illegible]
26. [illegible]
27. [illegible]
28. [illegible]

[illegible]	
[illegible]	[illegible]
[illegible]	[illegible]
[illegible]	[illegible]
[illegible]	[illegible]
[illegible]	[illegible]
[illegible]	[illegible]
[illegible]	[illegible]
[illegible]	[illegible]
[illegible]	[illegible]
[illegible]	[illegible]
[illegible]	[illegible]
[illegible]	[illegible]

⚠ [illegible]

[illegible]

[illegible]

[illegible]

[illegible]

[

[illegible]

[illegible]

[illegible]

[illegible]

[illegible]

[

[illegible]

[illegible]

[illegible]

[illegible]

1. [illegible]
2. [illegible]
3. [illegible]
4. [illegible]
5. [illegible]
6. [illegible]
7. [illegible]
8. [illegible]
9. [illegible]
10. [illegible]
11. [illegible]
12. [illegible]
13. [illegible]
14. [illegible]
15. [illegible]
16. [illegible]
17. [illegible]
18. [illegible]
19. [illegible]
20. [illegible]
21. [illegible]
22. [illegible]
23. [illegible]
24. [illegible]
25. [illegible]
26. [illegible]
27. [illegible]
28. [illegible]

Indeksbetegnelse

[illegible]	[illegible]
[illegible]	[illegible]
[illegible]	[illegible]
[illegible]	[illegible]
[illegible]	[illegible]
[illegible]	[illegible]
[illegible]	[illegible]
[illegible]	[illegible]
[illegible]	[illegible]
[illegible]	[illegible]

[illegible]

[illegible]

[illegible]

[illegible]

- [illegible]
- [illegible]
- [illegible]
- [illegible]
- [illegible]
- [illegible]
- [illegible]
- [illegible]
- [illegible]

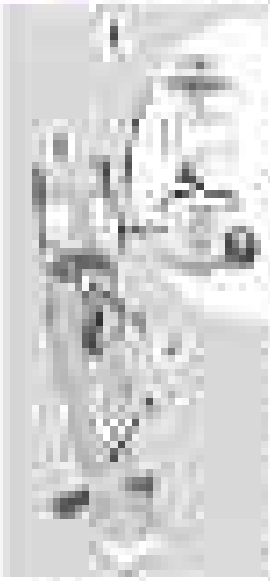

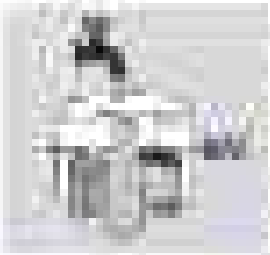

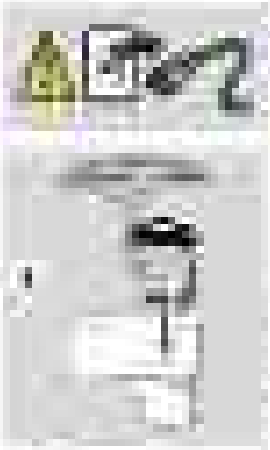

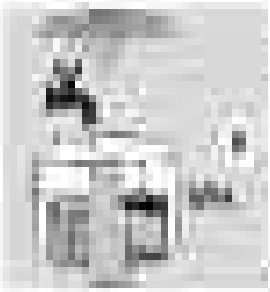

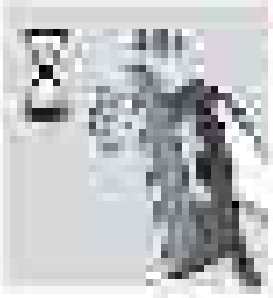

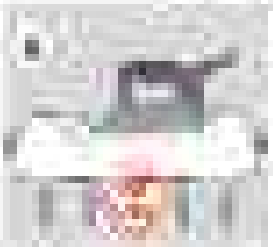

Smoking

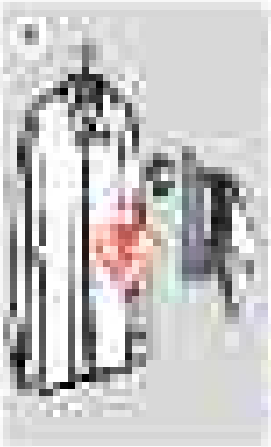

Filing

Installation in a space or rooms can fill up quickly!

[illegible]

Installation instructions (b)

- [illegible]
- [illegible]
- [illegible]

[illegible]

[illegible]

[illegible]

[illegible]

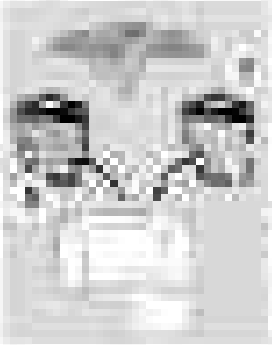

[illegible]

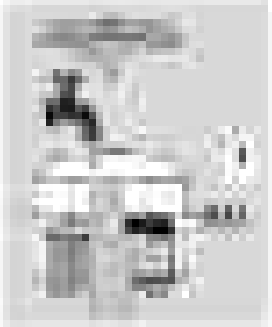

[illegible]

Problems by Industry

Industry-specific challenges and how we solve them

	Problem	Industry	Solution
Healthcare	[illegible]	[illegible]	[illegible]
	[illegible]	[illegible]	[illegible]
	[illegible]	[illegible]	[illegible]
Professional Services	[illegible]	[illegible]	[illegible]
	[illegible]	[illegible]	[illegible]
Retail	[illegible]	[illegible]	[illegible]
	[illegible]	[illegible]	[illegible]

[illegible]

[illegible]

[illegible]	[illegible]	[illegible]
[illegible]	[illegible]	[illegible]
[illegible]	[illegible]	[illegible]
[illegible]	[illegible]	[illegible]
[illegible]	[illegible]	[illegible]

Technical drawings

[illegible]

	[illegible]	[illegible]
[illegible]	[illegible]	[illegible]
[illegible]	[illegible]	[illegible]
[illegible]	[illegible]	[illegible]
[illegible]	[illegible]	[illegible]
[illegible]	[illegible]	[illegible]
[illegible]	[illegible]	[illegible]
[illegible]	[illegible]	[illegible]
[illegible]	[illegible]	[illegible]
[illegible]	[illegible]	[illegible]
[illegible]	[illegible]	[illegible]

[illegible]

Łamanie międzynarodowe prawa

[illegible]

1. Integracja wiary

[illegible]

Na rzecz [illegible]

- [illegible]
- [illegible]
- [illegible]
- [illegible]
- [illegible]

Rozporządzenie [illegible] w [illegible]

- [illegible]

- [illegible]
- [illegible]
- [illegible]
- [illegible]
- [illegible]
- [illegible]
- [illegible]
- [illegible]
- [illegible]
- [illegible]
- [illegible]
- [illegible]

2. [illegible]

[illegible]

3. [illegible]

[illegible]

4. [illegible]

[illegible]

5. [illegible]

[illegible]

[illegible]

1. Remove or leave recognition and processing of faces at the higher

[illegible]

- [illegible]
- [illegible]
- [illegible]

[illegible]

- [illegible]
- [illegible]

[illegible]

[illegible]

[illegible]

2. Consent? [illegible]

[illegible]

[illegible]

[illegible]

[illegible]

[illegible]

3. [illegible]

[illegible]

[illegible]

[illegible]

[illegible]

[illegible]

[illegible]

[illegible]

警告

[illegible]

[illegible]

[illegible]

[illegible]

[illegible]

[illegible]

[illegible]

[illegible]

[illegible]

[illegible]

[illegible]

[illegible]

[illegible]

Innhold

Generelt om produktet [illegible]
Lagrede Sport-ur [illegible]
Installering og tilpasning [illegible]
Bruk [illegible]
Trening [illegible]
Pulsbelte [illegible]
Vedlikehold [illegible]
Pulsbelte og sensor [illegible]
Teknisk informasjon [illegible]
Garanti [illegible]

[illegible]

Installation og Opbevaring

Installation af vinkelspejle

- [illegible]
- [illegible]
- [illegible]
- [illegible]
- [illegible]
- [illegible]
- [illegible]
- [illegible]
- [illegible]
- [illegible]

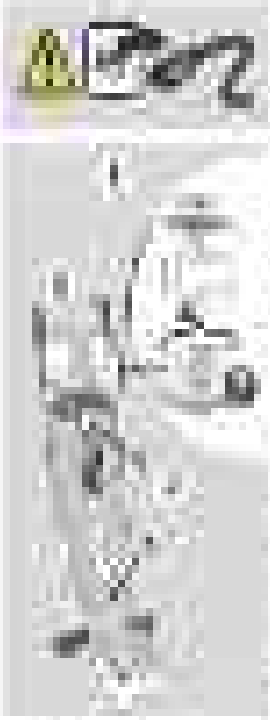

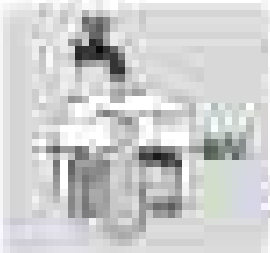

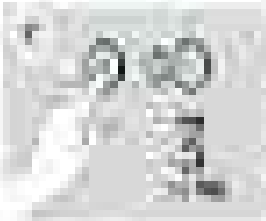

Varning

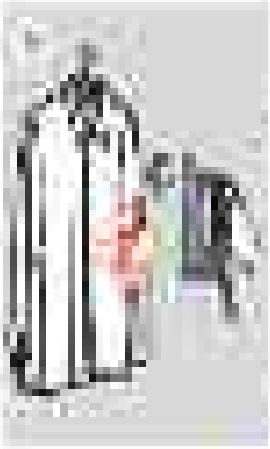

Filtrelemek

Alkalmazása

A hatás eléréséhez szükséges, és az ital minőségétől és típusától, valamint a profilszűrőt szűrőbetétek és szűrőgyertyák [illegible] (lásd az alábbi ábrát). Egyes italok esetén szükséges lehet az ital szűrése [illegible] (lásd az alábbi ábrát).

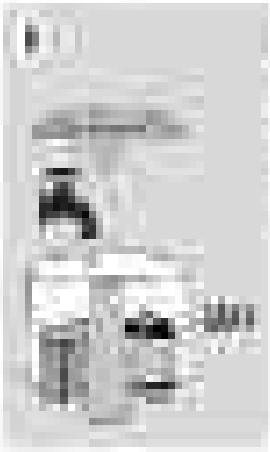

Szűrés profilszűrőt szűrőbetétekkel (A)

- Szűrőcsatlakozófej (1) a szűrőtartó [illegible] a [illegible]
- Profilszűrőbetét szűrőtartóba helyezése. Ne felejtsen szűrőtartó [illegible] (2) [illegible]
- Szűrőtartó [illegible] szűrőbetétet [illegible] (3) [illegible] (4) [illegible]

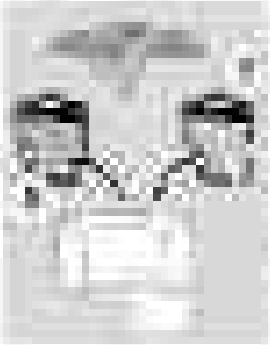

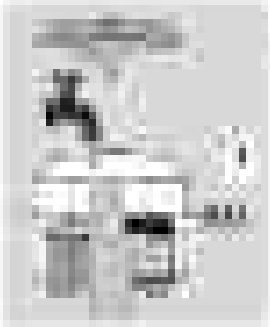

[illegible]

[illegible]

[illegible]

[illegible]

- [illegible]
- [illegible]
- [illegible]
- [illegible]
- [illegible]
- [illegible]
- [illegible]
- [illegible]

[illegible]							
			[illegible]				
[illegible]	[illegible]	[illegible]	[illegible]	[illegible]	[illegible]	[illegible]	[illegible]
[illegible]	[illegible]	[illegible]	[illegible]	[illegible]		[illegible]	

[illegible]

[illegible]

[illegible]	[illegible]	[illegible]
[illegible]	[illegible]	[illegible]
[illegible]	[illegible]	[illegible]
[illegible]	[illegible]	[illegible]
[illegible]	[illegible]	[illegible]
[illegible]	[illegible]	[illegible]
[illegible]	[illegible]	[illegible]
[illegible]	[illegible]	[illegible]
[illegible]	[illegible]	[illegible]
[illegible]	[illegible]	[illegible]

[illegible]

[illegible]

[illegible]

[illegible]

[illegible]

[illegible]

[illegible]

[illegible]

[illegible]

Technical information

Calculation equations

	Q	W
[illegible]	[illegible]	[illegible]
Total [illegible]	[illegible]	[illegible]
[illegible]	[illegible]	[illegible]
[illegible]	[illegible]	[illegible]
[illegible]	[illegible]	[illegible]
[illegible]	[illegible]	[illegible]
[illegible]	[illegible]	[illegible]
[illegible]	[illegible]	[illegible]
[illegible]	[illegible]	[illegible]
[illegible]	[illegible]	[illegible]

Nomenclature: [illegible]

[illegible]

- [illegible]
- [illegible]

[illegible]

[illegible]

[illegible]

[illegible]

[illegible]

[illegible]

[illegible]

[illegible]

[illegible]

[illegible]

TÄRKEÄ TURVALLISUUSSAMPPONINSAI

[illegible]

[illegible]

[illegible]

[illegible]

[illegible]

[illegible]

[illegible]

[illegible]

[illegible]

[illegible]

[illegible]

1. [illegible]
2. [illegible]
3. [illegible]
4. [illegible]
5. [illegible]
6. [illegible]
7. [illegible]
8. [illegible]
9. [illegible]
10. [illegible]
11. [illegible]
12. [illegible]
13. [illegible]
14. [illegible]
15. [illegible]
16. [illegible]
17. [illegible]
18. [illegible]
19. [illegible]
20. [illegible]
21. [illegible]
22. [illegible]
23. [illegible]
24. [illegible]
25. [illegible]
26. [illegible]
27. [illegible]
28. [illegible]

[illegible]

[illegible] [illegible]
[illegible] [illegible]
[illegible] [illegible]
[illegible] [illegible]
[illegible] [illegible]
[illegible] [illegible]
[illegible] [illegible]
[illegible] [illegible]
[illegible] [illegible]
[illegible] [illegible]

[illegible]

[illegible]

[illegible]

- [illegible]
- [illegible]
- [illegible]
- [illegible]
- [illegible]
- [illegible]
- [illegible]
- [illegible]
- [illegible]

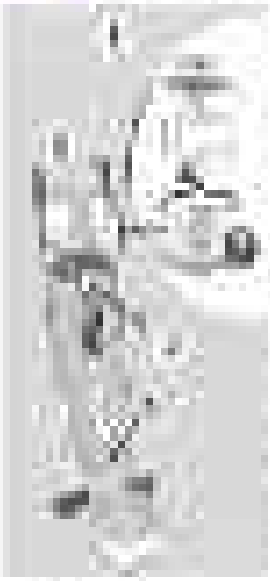

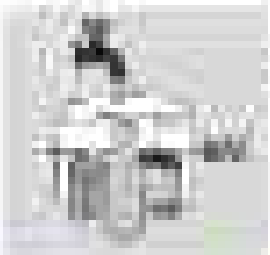

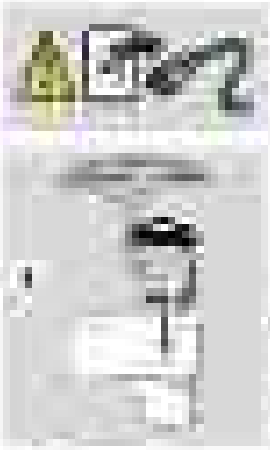

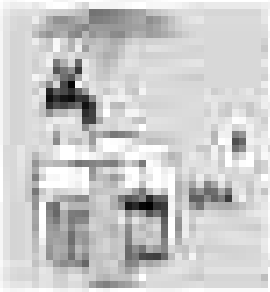

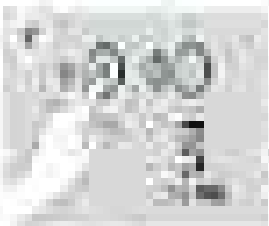

Kit Vista

Installation and disengagement of Kit Vista

- [illegible]
- [illegible]
- [illegible]
- [illegible]
- [illegible]
- [illegible]

Sample guarantee

- [illegible]
- [illegible]
- [illegible]
- [illegible]

Accessories for spacers

- [illegible]
- [illegible]
- [illegible]
- [illegible]

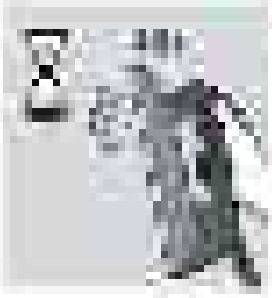

Art Service

Fuse recommendation

[illegible]

- **Indoor (Phoenix):** [illegible]
- **Adventure @ [illegible]:** [illegible]

[illegible]

[illegible] Installation

[illegible]

[illegible] Installation

[illegible]

Precision [illegible] Fuse

[illegible]

[illegible]

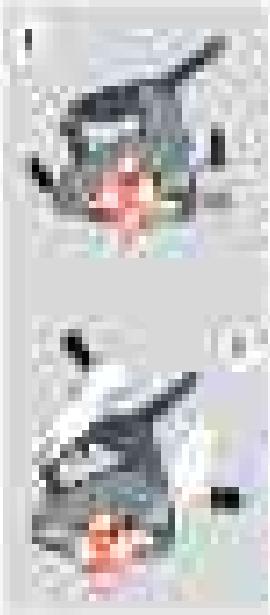

Air Sylo pi vatos

Vatos kaj ilustraĵoj de uzado kaj prizorgado

[illegible]

[illegible]

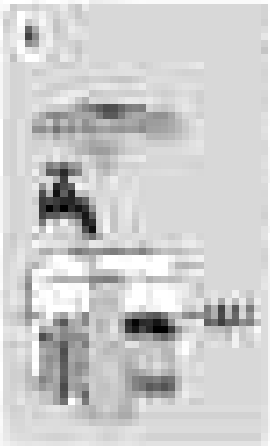

Ventilo kaj ventoladukto (B)

- [illegible]
- [illegible]
- [illegible]

[illegible]

[illegible]

WARNING [illegible]

[illegible]

[illegible]

[illegible]

[illegible]

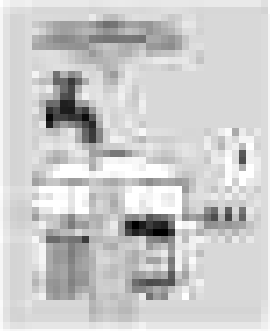

Produkcja czeka i Liczenie ręgi

Łatwe strategie na czasie wymagające liczenia na odbiorcę jak wolno.

	Japonia	Indonezji	Malezji
[illegible]	[illegible]	[illegible]	[illegible]
[illegible]	[illegible]	[illegible]	[illegible]
[illegible]	[illegible]	[illegible]	[illegible]
[illegible]	[illegible]	[illegible]	[illegible]
[illegible]	[illegible]	[illegible]	[illegible]
[illegible]	[illegible]	[illegible]	[illegible]
[illegible]	[illegible]	[illegible]	[illegible]

Łatwe kilkaset czasowe [illegible]

[illegible]

[illegible]	[illegible]	[illegible]	[illegible]

[illegible]

- [illegible]
- [illegible]
- [illegible]
- [illegible]

Technical information

Calculation equations

[illegible]	[illegible]	[illegible]
[illegible]	[illegible]	[illegible]
[illegible]	[illegible]	[illegible]
[illegible]	[illegible]	[illegible]
[illegible]	[illegible]	[illegible]
[illegible]	[illegible]	[illegible]
[illegible]	[illegible]	[illegible]
[illegible]	[illegible]	[illegible]
[illegible]	[illegible]	[illegible]
[illegible]	[illegible]	[illegible]

Remaining [illegible] appropriate [illegible]

Lumenlux intensitometric panel

[illegible]

1. Intensitometry

[illegible]

Measurement features are:

[illegible]

Special [illegible] are [illegible]:

- [illegible]
- [illegible]
- [illegible]
- [illegible]
- [illegible]

[illegible]

- [illegible]
- [illegible]
- [illegible]
- [illegible]
- [illegible]
- [illegible]
- [illegible]

2. Significant [illegible] provisions

[illegible]

3. Obligations

[illegible]

4. Intellectual property

[illegible]

[illegible]

[illegible]

[illegible]

- [illegible]
- [illegible]
- [illegible]

[illegible]

- [illegible]
- [illegible]

[illegible]

[illegible]

[illegible]

[illegible]

[illegible]

[illegible]

[illegible]

[illegible]

[illegible]

[illegible]

[illegible]

[illegible]

[illegible]

[